

AMERICAN BLUE CATTLE JOURNAL



*The Meat
Performance
Breed!*



2023

www.americanbluecattle.org



American Blue Cattle



SRD Alex's Dagger ET



SRD Black Turbo ET



SRD Aurora Bear



SRD Black Sprinkles



SRD Aurora's Gem



SRD Black Sugar

**FULLBLOOD • PUREBRED • PERCENTAGE
BREEDING STOCK AVAILABLE**

*Quality
Genetics*

Steve Dollarhide
400 Onyx Hill Rd.
Haworth, OK 74740
(580)306-6546
<http://www.sramERICANbluecattle.com/>
steve@sramERICANbluecattle.com

*Specializing
in
Black*

POLLED - HIGH YIELDING - FUNCTIONAL AMERICAN BLUE CATTLE



Last Straw

out at work. He really was my last straw of his sire Glouton De Peroy. This was the bull that first caught my eye and peaked my interest in the Blues. He had a nice balance of performance and calving easy. He was also one of the only Istamboul De Caremberg bloodline bulls in the US. So is a outcross to all our genetics.



SKSL King Davydd

was 2019 National Grand Champion High % bull. At a little over 15 months old, his wt. is 1356 lbs. and 17.8 in loin eye. He is homozygous for polled and Blue myostatin genes. Son of Confetti.



SKSL In Corrigible

is the homozygous polled son of Increda Bull. At 16 months, his weight was 1367 lbs., and he had a 15.9 in loin eye.

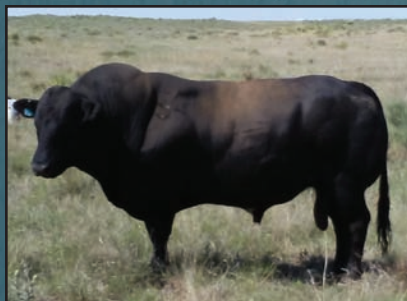

SKSL Increda Bull 636

is the polled two time National Grand Champion Low % bull.

SAND KASTLE RANCH

Steve Kinser

986 Rd. 16

Hugoton, KS 67951

Ph: 620-544-4490

Email: kinsersteve@yahoo.com



WOW! My first message for The American Blue Journal as president. This should stand as a warning to all of you as what might happen to you if you skip the annual meeting. So, I expect to see you all in Tulsa!

I wish I had a crystal ball so I could tell you what to expect in the coming year in the industry. Things are changing fast. I remember coming home all excited that I had some 300-400 pound calves bring \$300. At the last sale I went to some average 200 pound calves went for \$700-\$800. Who knows what they might be doing by the time you read this. What I do know is Now is the perfect time to promote our cattle. Now is when value is more important than ever. Now is when the Blue's high feed efficiency, higher yield on the rail and easy handling and quiet disposition should be even more important to the rancher. Now is when packers should be looking for cattle who not only yield on the rail but produce a high yield of retail product. Now is when consumer interest in environmentally friendly beef production combines with top quality tender beef. This should make the Blues the number one pick for both consumers and ranchers.

I am very excited with the way some of our members are working to promote our breed. The way I see it, everyone should be interested in putting a little Blue in everything they do. Come join us at Tulsa.

Steve Kinser
ABCA President
(620) 655-9171

Table of Contents

Letter from the President.....	2
Feeding the Blues.....	3
2018-2019 Scans.....	4-5
2021-2022 Scan.....	7-8
2022 National Show, Tulsa.....	9-13
Awards Banquet.....	15
Scenes from 2021 National Show.....	16
Coat colour inheritance in the Belgian Blue.....	17-19
Meat Testimonials.....	22-23
Premier Cow.....	24
Premier Bull.....	24
Premier Breeder.....	25
Breeding Up to Fullblood Status.....	25
Members Benefits.....	29
Application.....	30
Membership Directory.....	31-33
Jr. Members Benefits.....	35
Annual Scholarship Program.....	36
Registering an Animal.....	36
ABCA American Blues Jr. Awards.....	37

Why the Blues.....	38
Benefits of Crossbreeding.....	38

Advertisers

Black Gold Belgians.....	27
Confertel.....	26
CRK Farms.....	39
Elmcrest Genetics/Kehrli Kattle	20-21
Jones Cattle Co./Belle Brook Farms.....	
.....Ins Bk Cov	
JSH Blues.....	14
Keesee Farms.....	40
MNP Farm.....	6
Sand Kastle Ranch.....	1
SR American Blue Cattle.....Ins. Frt. Cov.	
Tastefully Simple.....	19
Tudor Oaks Farms.....	Bk Cover
Wagner American Blue.....	28

American Blue Cattle

BREED: American Blue Cattle

COLOR: White, blue roan, or black.

ANCESTRY: The American Blue began as the Belgian Blue, which originated in central and upper Belgium when the local red-pied and black-pied cattle were crossed with Durham Shorthorn in the late 1800s. Some Charolais influence during the 19th century is also suggested.

HISTORY: Originally a dual purpose breed, beef production became the focus following World War II, when Europe's economy demanded increased beef quality and quantity. During the 1950s, the Belgian cattle underwent a selective genetic breeding and development program conducted by Professor Hanset at the AI Center in the Province of Liege. This program created their unusually heavy muscling.

The first Belgian Blues were imported to the United States in 1978. Today, American Blue Cattle are their own fullblood registered breed, independent from their Belgian relatives after years of

breeding for easier calving, lower birth weights, and improved structural soundness.

BREED CHARACTERISTICS: Large framed cattle with exceptional muscling due to an inactive myostatin gene, and therefore high-yielding carcasses. They are known for quiet temperament, early maturity, short gestation, hardy calves, adaptability, excellent feed conversion, and tender lean meat.

QUALITY AND YIELD: Yield mostly 1s, grade 80% Select due to lack of marbling, but tenderness overrides the lower grade in taste tests.

WEIGHT: Mature fullblood bulls can average up to 2750 lbs., and fullblood mature cows to 1650 lbs. Average birth-weight for fullblood Blues is 96.8 lbs. and 79.9 lbs. for a crossbreed.

NATIONAL ORGANIZATION AND REGISTRY: The American Blue Cattle Association located in Nacogdoches, Texas. For more information: Visit the association website at www.america-bluecattle.org or call 936-652-2550.

Feeding the Blues

The Blues are very unique. Feeding and breeding is the most important concept to keep in mind. From a birth of a full blood calf to raising the young stock is very important. The new born calf must have colostrum within the first few hours of life either from the mother or a commercial mix in a bottle.

As the calf is growing up feeding is important. Free choices of a 16% protein feed and good hay is essential. The normal formula is 3% of body weight would be required. When the calf is weaned, maintain the 3% of body weight rule up until the animal is 24 months of age.

Do not breed the full blood heifers until they are 24 months of age. Full blood bulls are not ready for breeding until they are 24 months of age. The full blood animals do not mature until they are 5 years of age. That is why most breeders breed the heifer to a small out cross such as angus for the first two

calves and then the third calf the cow will be 5 years old.

Feeding the mature animals is very important. Feeding silage or grain up until they are 4 months pregnant is alright. After 4 months only hay, grains and minerals are all you can feed the pregnant full blood. With this program you should avoid any calving difficulties unless a breech birth or a twisted leg. Selenium is important to maintain in their diets.

Half breeds and low percentage can be cared for like any other animal.

Knowing your genetics is extremely important in full bloods and high percentage animals. Make sure you use low birth weight bulls at all times. Some of the old genetics produce large calves so one must stay with proven genetics and low birth weight. There is always the possibility of a genetic mix up that could produce a larger calf.

National American Blue Show & Sale										Mac Scan					
9/27/2018										Dallas McDermott 7809 NW 96th St. Johnston, IA 50131 (712) 579-1615					
ID	Weight	Birth Date	IMF	Area	Fat Dept h	Sex	WDA	ID	Weight	Birth Date	IMF	Area	Fat Dept h	Sex	WDA
1165	529	4/5/2018	2.90	9.57	0.02	Bull	3.02	7501	1161	6/9/2017	1.9	13.5	0.09	Steer	2.44
1166	630	4/5/2018	0.70	10.28	0.02	Bull	3.60	7507	480	4/19/2018	1.2	9.7	0.04	Bull	2.98
1167	439	3/23/2018	3.90	9.64	0.02	Heifer	2.34	7508	810	5/25/2017	2.6	8.8	0.05	Heifer	1.65
5988	1189	2/27/2016	4.00	11.98	0.05	Heifer	1.26	7509	683	2/9/2018	2.9	9.3	0.09	Heifer	2.97
7014	1310	7/31/2016	2.40	13.82	0.04	Heifer	1.66	7517	906	6/9/2017	1.8	11.4	0.04	Heifer	1.91
7194	1055	4/3/2017	1.60	14.73	0.07	Heifer	1.95	7518	844	8/14/2017	1.2	12.9	0.04	Heifer	2.06
7244	1535	12/26/2016	2.10	17.05	0.05	Bull	2.40	7519	1022	8/5/2017	3.0	11.8	0.12	Heifer	2.44
7245	1155	6/21/2016	2.10	14.02	0.04	Heifer	1.39	7520	602	3/3/2018	3.0	9.6	0.02	Bull	2.89
7253	816	3/4/2017	2.00	10.19	0.04	Heifer	1.43	7521	749	9/5/2017	2.9	10.4	0.02	Heifer	1.94
7256	885	4/4/2017	3.50	10.52	0.19	Heifer	1.64	7522	645	11/30/2017	1.3	11.2	0.05	Heifer	2.14
7257	883	4/26/2017	2.60	11.38	0.07	Heifer	1.70	7523	667	12/10/2017	2.5	11.9	0.04	Bull	2.29
7288	1336	4/3/2017	3.00	15.96	0.05	Bull	2.46	7524	865	10/14/2017	1.4	13.2	0.04	Bull	2.49
7300	1109	10/15/2016	1.90	13.49	0.05	Heifer	1.56	7525	720	10/6/2017	1.0	10.5	0.04	Heifer	2.02
7305	1131	10/28/2016	2.70	13.07	0.05	Heifer	1.62	7526	956	6/17/2017	2.0	14.0	0.04	Bull	2.05
7421	753	10/19/2017	0.30	10.40	0.18	Bull	2.20	7538	743	12/2/2017	2.3	10.4	0.09	Heifer	2.48
7422	695	11/18/2017	2.00	10.83	0.04	Heifer	2.22	7541	550	4/8/2018	2.0	9.8	0.09	Bull	3.20
7423	784	9/30/2017	1.70	11.51	0.07	Heifer	2.17	7543	925	5/30/2017	0.9	15.4	0.07	Steer	1.91
7424	507	2/10/2018	2.70	10.67	0.04	Heifer	2.21	13502	443	5/2/2018	2.1	10.5	0.05	Heifer	2.99

National American Blue Show - 9/26/2019

NAME	TATTOO	SEX	WEIGHT	MGMT CODE	RIB FAT THICKNESS	RIBEYE AREA	IMF	TEST TAG
Raven	BGBD55	C	1504	ADC1	0.16	14.0	1.97	BGBBGBD55
	BGBE7	C	1024	ADC1	0.05	12.3	1.56	BGBBGBE7
	BGBE5	C	1137	ADC1	0.09	12.3	1.11	BGBBGBE5
	BGBF7	C	636	ADC1	0.05	9.7	1.38	BGBBGBF7
Gabby	BGBE6C	C	1226	ADC1	0.07	13.7	0.94	BGBBGBE6
Miranda	BGBF3	C	843	ADC1	0.11	12.3	1.67	BGBBGBF3
	BGBF1	C	886	ADC1	0.09	11.5	2.23	BGBBGBF1
	BGBF4	C	773	ADC1	0.09	8.8	1.70	BGBBGBF4
Carrie	EGKKF12	C	1167	ADC1	0.14	14.0	1.33	EGKKF12
Palmer's Image	SRDD7	C	727	ADC1	0.11	10.5	1.39	SRDSRDD7
Santos Lady	SRDD3	C	1185	ADC1	0.09	14.6	1.39	SRDSRDD3
Aurora Bear	SRD1G	C	544	ADC1	0.06	09.1	0.81	SRDSRD1G
Black Sugar	WCC4G	C	470	ADC1	0.04	09.5	1.05	WCC4G
Sutton	2S1F	C	1060	ADC1	0.13	09.2	1.50	2S1F
Tempting Toots	ECGECGE1	C	1115	ADC1	0.09	10.3	1.86	ECGECGE1
Molley	JEAI19	C	535	ADC1	0.13	08.5	1.76	JEAI19
	SKSL38F	C	1179	ADC1	0.11	15.7	1.41	SKSL38F
Toby	BGBE9	B	1506	ADB1	0.09	15.9	1.07	BGBBGBE9
Aaron	BGBBGBE5	B	812	ARB1	0.09	09.0	1.31	BGBBGBE5
	BGBBGBF6	B	621	ARB1	0.09	10.8	1.77	BGBBGBF6
	SKSLF32	B	1356	ARB1	0.13	17.8	0.80	SKSLF32
Palmer's SS ET	EGKKF11	B	1370	ARB1	0.04	16.21	0.40	EGKKF12
SS Next Step	EGKKG3	B	498	ARB1	0.07	12.3	1.43	EGKKG3
Black Roe	EGKKE8	B	2062	ARB1	0.15	18.2	0.97	EGKKE8
	SKSL29F	B	1367	ARB1	0.13	15.9	1.04	SKSL29F
	SRDD8	B	733	ARB1	0.11	11.2	0.94	SRDSRDD8
Black Mojo	SRDD9	B	805	ARB1	0.06	11.2	0.54	SRDSRDD9
Napoleon	SRDD3	B	1269	ARB1	0.15	14.2	1.45	SRDSRDD3
Black Caboose	WCCG5	B	472	ARB1	0.09	09.1	1.11	WCCG5
Sutton	BGBE1B	B	1384	ARB1	0.11	14.4	2.17	BGBE1
Jax	CCWF18	B	1095	ARB1	0.09	15.2	1.44	CCWF1
Money Mad Max	JEAI20	S	479	AFS1	0.04	07.9	0.48	JEAI20
Flash								

MNP *Farm*

Richard & Connie Brooks
4773 E Farm Rd 48
Fair Grove, MO 65648
417.840.5464, cell
mnpfarm@gmail.com

Check out our website for more information!
www.mnpfarm.com

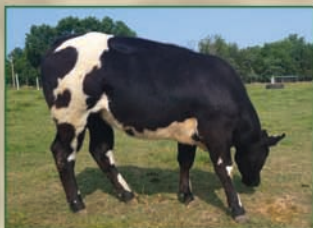

MNP *History...*



your *Future.*



Follow us on
Facebook



National American Blue Show - 9/30/2021

Tattoo	Sex	Birthday	Weight	Scan Date	Rib Fat Thickness	Ribeye Area	IMF	Test Tag
7873-12-24	B	12/24/20	673	09/30/2021	0.06	09.4	00.85	7873-12-24
7841-5-1-2	B	5/1/20	1187	09/30/2021	0.10	16.0	00.87	7841-5-1-2
7831 11-29	C	11/12/19	1044	09/30/2021	0.12	14.5	01.56	7831 11-29
7882 4-19	B	4/19/19	1505	09/30/2021	0.13	16.9	00.60	7882 4-19
7599 04-18	B	4/16/18	1659	09/30/2021	0.14	14.7	01.01	7599 04-18
7834 01-20	C	1/31/20	993	09/30/2021	0.11	11.7	01.90	7834 01-20
7840 04-20	B	4/5/20	1185	09/30/2021	0.10	13.3	02.19	7840 04-20
7825 10-20	C	10/11/20	918	09/30/2021	0.11	10.8	00.96	7825 10-20
7827 07-19	C	7/11/19	1190	09/30/2021	0.08	11.9	01.69	7827 07-19
7835 12-19	C	12/7/19	763	09/30/2021	0.08	08.4	00.51	7835 12-19
7609 01-19	C	1/28/19	1304	09/30/2021	0.18	12.6	01.23	7609 01-19
7828 02-20	C	11/21/19	959	09/30/2021	0.08	12.6	00.80	7828 02-20
7884 02-20	C	2/23/20	559	09/30/2021	0.07	04.9		7884 02-20
7777 02-19	C	2/15/19	1212	09/30/2021	0.14	12.4	01.93	7777 02-19
7885 04-20	S	4/19/20	1202	09/30/2021	0.13	11.6	02.20	7885 04-20
7838 12-19	B	12/14/19	1605	09/30/2021	0.12		01.20	7838 12-19
7776 12-19	C	12/18/19	1105	09/30/2021	0.09	13.1	02.32	7776 12-19
7865 10-20	B	10/4/20	855	09/30/2021	0.05	12.1	00.72	7865 10-20
7820 03-20	C	3/25/20	955	09/30/2021	0.09	11.3	02.05	7820 03-20
Avg. on:			1098.58		0.1	12.12	1.37	

National American Blue Show 2022

Reg#	Weight	DOB	Sex	Av. REA	Av. IMF	Av. FT	Animal Name	Owner
7989	611	2/22/22	B	10.18	2.3	0.07	SRD Roe's Outlaw	Steve Dollarhide
7982	287	6/12/22	C	5.7	1.7	0.08	SKSL Crystal Confetti	Ashlyn Augustine
7909	1126	4/27/21	B	14.2	2.1	0.09	W3E Mongo	Rose Wagner
7905	1172	4/28/21	B	12.5	2.2	0.08	W3E Maximus	Rose Wagner
7983	799	7/28/21	B	11.6	1.6	0.06	EGKK Improver	Rose Wagner
7988	1102	6/4/21	B	14.9	5	0.29	W3E Little Dude	Rose Wagner
7992	1184	5/9/21	B	16.7	2.1	0.06	MNP Blue Prancer's Black Gold	Connie Brooks
7991	1166	5/23/21	B	16.3	3.2	0.07	MNP Blue Prancer's Classic	Connie Brooks
7993	1083	5/29/21	B	16.7	2.4	0.08	MNP Blue Reformer's Rambler	Connie Brooks
8008	1116	5/27/21	B	15.4	3.7	0.08	CCW Big John	Charles Weddle
7873	1305	12/24/20	B	16.5	2.3	0.1	BGB Bandit	Braiden Garcia
8007	510	2/26/22	B	10.1	2.7	0.07	CCW Prince Max Jr.	Charles Weddle
8006	463	3/28/22	C	7.5	2.4	0.07	CCW Snow Princess	Charles Weddle
7998	555	2/18/22	C	11	1.6	0.07	BGB Luna	Larry Hull
7999	431	3/6/22	C	10.3	1.2	0.06	BGB Sofia	Larry Hull
7995	467	2/21/22	C	11.3	1.6	0.06	BGB Mini Myte	Larry Hull
7997	445	3/30/22	C	10.4	2	0.08	BGB Jade	Larry Hull
8001	675	2/18/22	B	15.1	2.3	0.08	BGB Wilbur	Larry Hull
8003	575	2/12/22	B	11.3	1.5	0.07	BGB Rio	Larry Hull
8002	877	10/18/21	B	14.7	1.8	0.07	BGB Maverick	Larry Hull
7599	1904	4/16/18	B	18.9	2.3	0.12	POB Arthur	Chuck Kinnison
7921	814	12/21/21	C	16.4	1.4	0.08	CRK Arthur's Joy	Chuck Kinnison
7945	1037	4/20/21	C	14.5	2.2	0.07	EGKK BR Belle Star	Chuck Kinnison
7930	758	10/9/21	C	13	2.5	0.09	SRD Blue Love Bug	Chuck Kinnison
7934	720	12/5/21	C	12.6	2.4	0.07	SRD Blue Cuddle Bug	Chuck Kinnison
7820	1270	3/25/20	C	14.5	3	0.08	SRD Black Star	Steve Dollarhide
7868	951	2/18/21	C	14.9	1.3	0.08	SRD Aurora's Jackie	Steve Dollarhide
7931	785	10/10/21	C	14.3	2.3	0.08	SRD Black Brandy	Steve Dollarhide
7933	677	10/19/21	C	13.7	2.7	0.09	SRD Black Penny	Steve Dollarhide

2022 National Show Results

2022 TULSA STATE FAIR OPEN SHOW RESULTS

STEERS

*Prospect High% Steer: Over
1/2 Blood Under 15/16 400-900
lbs.*

1. CCW Prince Max Jr
Charles Weddle

GRAND CHAMPION

Prospect High % Steer
CCW Prince Max Jr
Charles Weddle

*Market Low % Steer: 1/2 Blood
or Under - over 900 lbs.*

1. CCW Big John
Charles Weddle
2. W3E Little Dude
Emma Wagner

GRAND CHAMPION

Market Low % Steers
CCW Big John
Charles Weddle

RES. GRAND CHAMPION

Market Low % Steers
W3E Little Dude
Emma Wagner

FEMALES

*High Percentage Females -
February 1, 2022 & after*

1. SKSL Crystal Confetti
Ashlyn Augustine

*High Percentage Females -
June 1 - September 30, 2021*

1. W3E Margo
Emma Wagner

GRAND CHAMPION

High Percentage Female
W3E Margo
Emma Wagner

RESERVE GRAND CHAMPION

High Percentage Female
SKSL Crystal Confetti
Ashlyn Augustine

*Purebred/Fullblood Female -
February 1, 2022 & After*

1. BGB Luna
Sandie Hull
2. BGB Jade
Sandie Hull
3. CCW Snow Princess
Charles Weddle
4. BGB Mini Myte
Sandie Hull
5. BGB Sofia
Sandie Hull

*Purebred/Fullblood Female -
October 1, 2021- January 31,
2022*

1. SRD Blue Love Bug
Paul Smiley
2. SRD Black Brandy
Steve Dollarhide
3. SRD Blue Cuddle Bug
Paul Smiley
4. CRK Farms Arthur's Jo
Paul Smiley
5. SRD Black Penny
Steve Dollarhide

CHAMPION

Purebred/Fullblood Females
SRD Blue Love Bug
Paul Smiley

2022 National Show Results

Purebred/Fullblood Female – February 1 – May 31, 2021

1. SRD Aurora's Jackie
Steve Dollarhide
2. EGKK BR Belle Starr
Paul Smiley

CHAMPION

Purebred/Fullblood Female
SRD Aurora's Jackie
Steve Dollarhide

RESERVE CHAMPION

Purebred/Fullblood Female
EGKK BR Belle Starr
Paul Smiley

Purebred/Fullblood Females - October 1, 2019 - September 30, 2020

1. SRD Black Star
Steve Dollarhide

CHAMPION

Purebred/Fullblood Female
SRD Black Star
Steve Dollarhide

GRAND CHAMPION

Purebred/Fullblood Female
SRD Black Star
Steve Dollarhide

BULLS

Halfblood Bulls – February 1 - May 31, 2021

1. W3E Mongo
Rose Wagner
2. W3E Maximus
Emma Wagner

CHAMPION

Halfblood Bull
W3E Mongo
Rose Wagner

RESERVE CHAMPION

Halfblood Bull
W3E Maximus
Emma Wagner

Percentage Bulls – February 1, 2022 and after

1. BGB Rio
Sandie Hull

CHAMPION

Percentage Yearling Bull
BGB Rio
Sandie Hull

Percentage Bulls – June 1 - September 30, 2021

1. EGKK Improver
Emma Wagner

CHAMPION

Percentage Bull
EGKK Improver
Emma Wagner

GRAND CHAMPION

Percentage Bull
EGKK Improver
Emma Wagner

RES. GRAND CHAMPION

Percentage Bull
BGB Rio
Sandie Hull

2022 National Show Results

Purebred/Fullblood Bulls – February 1, 2022 and after -

1. BGB Wilbur
Sandie Hull
2. SRD Roe's Outlaw
Steve Dollarhide

Purebred/Fullblood Bulls – October 1, 2021 - January 31, 2022

1. BGB Maverick
Sandie Hull

CHAMPION

Purebred/Fullblood Bull Calf
BGB Wilbur
Sandie Hull

RESERVE CHAMPION

Purebred/Fullblood Bull Calf
BGB Maverick
Sandie Hull

Purebred/Fullblood Bulls - February 1 - May 31, 2021

1. MNP Blue Prancer's Black Gold
Connie Brooks
2. MNP Blue Prancer's Classic
Connie Brooks

Purebred/Fullblood Bulls - October 1, 2020 - January 31, 2021

1. BGB Bandit
Braiden Garcia

CHAMPION

***Purebred/Fullblood Yearling
Bull***

BGB Bandit
Braiden Garcia

RESERVE CHAMPION

***Purebred/Fullblood Yearling
Bull***

MNP Blue Prancer's Black
Gold
Connie Brooks

Purebred/Fullblood Bulls - September 30, 2019 or before -

1. POB Arthur
Paul Smiley

CHAMPION

Purebred/Fullblood Bull
POB Arthur
Paul Smiley

GRAND CHAMPION

Purebred/Fullblood Bull
BGB Bandit
Braiden Garcia

RES. GRAND CHAMPION

Purebred/Fullblood Bull
POB Arthur
Charles Kinnison

Best Pair of Females

1. Paul Smiley

Best Pair of Bulls

1. MNP Blue Prancer's Classic
Connie Brooks

Get - Of - Sire

1. BGB Sofia
Sandie Hull

Best of 5 Head

1. BGB Maverick
Sandie Hull

2022 National Show Results



**National Reserve Grand Champion
Half Blood American Blue Steer
W3E little Dude
Owned by Emma Wagner, Parkston, SD**



**National Grand Champion
High Percentage American Blue Bull
EGKK Improver
Owned by Emma Wagner, Parkston, SD**



**National Grand Champion
Half Blood American Blue Bull
W3E Mongo
Owned by Rose Wagner, Parkston, SD**



**National Grand Champion
American Blue Steer
CCW Price Max Jr.
Owned by Charles Weddle, Edmond, OK**

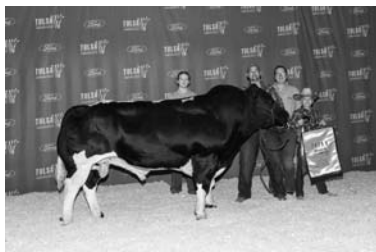

**National Reserve Grand Champion
American Blue Bull
POB Arthur
Owned by Charles & Rebecca Kinnison
& Family, Wakarusa, IN**

2022 National Show Results



**National Reserve Grand Champion High
Percentage American Blue Female
SKSL Crystal Confetti
Owned by Ashlyn Augustine,
Nowata, OK**



**National Grand Champion
American Blue Female
SRD Black Star
Owned by Steve Dollarhide**



**National Reserve Grand Champion
American Blue Female
SRD Blue Love Bug
Owned by Charles & Rebecca Kinnison
& Family, Wakarusa, IN**



**National Grand Champion
American Blue Bull
BGB Bandit
Owned by Taylor & Braiden Garcia,
Guthrie, OK**



**National Champion
Yearling Full Blood American Blue Bull
MNP Blue Prancer's Black Gold
Owned by Connie Brooks, Fair Grove, MO**

JSH BLUES

**Fullblood Cattle • Percentage Cattle
Embryos • Project Calves**



Jim & Sharon Hunt
5354 S. 20th Road
Walnut Grove, MO 65770
Home: 417-694-8207
Mobile: 417-399-2906
E-Mail: jshblues@netscape.com

www.jshblues.com

**FOR SALE: FULLBLOOD AND PERCENTAGE
BULLS, HEIFERS AND FEEDER STEERS**



**European and American Genetics
Colors from White to Blue to Black**

**"WE CAN HELP YOU WITH THE VERY
BEST BEEF YOU WILL EVER EAT."**



2022 National Show Awards



**Charles Weddle receives
National Grand
Champion Steer Buckle**



**Connie Brooks receives
Pam Lee Memorial
Award Buckle**



**Emma Wagner receives
National High Point Jr.
Buckle**



**Sandie & Larry Hull
receive National
Premier Breeder Buckle**



**Steve Dollarhide receives
National Grand Champion
Female Buckle**



**Taylor & Braiden Garcia
receive National Grand
Champion Bull Buckle**

Scenes from 2022 National Show



Coat colour inheritance in the Belgian Blue

by Prof. R. Hanset

Regarding coat colour, the Belgian Blue is a "trimorphic breed" with animals belonging to one of the three phenotypes: either completely white or blue or black. The Belgian Blue shares this colour polymorphism with the Shorthorn breed, which is also either completely white or roan or red.

This similarity is not surprising since Shorthorn or Durham breeding animals were imported into Belgium during the second half of the XIXth century.

The study of the inheritance of coat colour in the Shorthorn has attracted two great names of Biometrical Genetics: Karl Pearson on the one hand and Sewall Wright on the other hand.

Pearson in a paper published with Barrington in 1906, concluded that "it would thus seem that no simple mendelian formula can possibly fit the Shorthorn case" while Sewall Wright, in 1917 and again in 1977, brought strong arguments in favour of the single-gene hypothesis, in spite of few exceptions due to phenotypic overlaps and Herd-Book errors. In 1985, we were able to confirm that the single-gene hypothesis of Sewall Wright was true for the Belgian Blue (Hanset, R 1985, Genet. Sel. Evol. 17(4): 443-458).

Recently, with the unequivocal assignment of the gene for blue to chromosome 5 of the bovine genome, the single gene model was definitely established. (Charlier C. et al 1996 Mammalian Genome 7: 138-142).

To have a colour phenotype similar to that of Galopeur des Hayons which is blue with white spots, several genes must be present: the R gene for blue, The E gene for black and the s gene for white spotting. His genetic formula can be written as follows: RrEEss. The

white areas are due to the homozygosity --ss- for the recessive gene --s- as in the Holstein.

Rr means heterozygosity for the R gene. A single copy of this gene introduces white hairs within the coloured areas. This mixture of white and coloured hairs gives: the roan if the coloured hairs are red (ee for the red phenotype as in the Shorthorn) but the blue if the coloured hairs are black (EE or Ee for the black phenotype as in the Belgian Blue).

On the other hand, two copies of the R gene, as in the homozygote RR, produce the completely white, with the exception of a few black hairs at the tip of the ears and of the tail.

So the bull Opticien d'au Chene is RREE (ss) but the white spotting due to ss is not visible, the bull being entirely white because of RR.

In the Belgian Blue breed, the basic colour is black, most of the animals being homozygous EE. A few are Ee and consequently will give a proportion of red offspring when mated with red (ee) animals or with black animals carrying the red gene (Ee).

Beaujolais de Halledet, father of Opticien, was carrier of the red gene and therefore, he was: RREe(ss) as he was also completely white.

On the other hand, the bull Negre du Home since he is black and white is: rrEEss.

A white Belgian Blue bull crossed with Holstein cows gives blue calves with white spots RREEss x rrEEss = RrEEss.

A blue bull being RrEEss, if crossed with Holstein cows, will produce 50% of blue calves and 50% of black calves, in both cases with white areas.

The Angus is self black because he carries the S gene, S for self-coloured, dominate to s. The Angus is rrEESS. The cross of white bull with Angus cows will give: RREEss x rrEESS =

RrEESs or a completely blue animal with very few white spots if any. Furthermore, it will be hornless since the P for polledness is dominant.

The same cross as above but with red Angus (rreeSS) will give the same result as with the black Angus except if the Belgian Blue bull carries the red factor. In this case, RREess x rreeSS + 50% RrEeSs (blue) and 50% RreeSs (roan).

The Hereford is red with a white face determined by the dominant gene S(H). His genotype is: rreeS(H)S(H). Crossed with a white Belgian Blue, the progeny will be blue with a white face, the genotype being: RrEeS(H)s.

Moreover, a "pattern" gene called "colour-sided" or "white-back" is also found within the breed. This typical pattern is well illustrated with the bull Ephata du Major. The gene responsible S(cs) is dominant.

Therefore, a single copy of the gene is sufficient to produce this pattern. Its presence can easily be traced back along the genealogical tree. So, Ephata got it from his father Parker du Fond de Bois who got it from his grandfather Ardent de la Reche Terre through his mother Nationale due Fond de Bois.

The expression of this gene is quite variable and may be restricted to a black nose and black ears and small-pigmented spots below the eyes.

In the Belgian Blue, the most common pattern observed in coloured animals is that also found in the European Black and White (Friesian. Holstein) with white legs. Besides this, some animals exhibit still another pattern with pigmented legs. This condition, due to a dominant gene, is illustrated with the bull Adagio and two of his sons: Kelvin de Belle Eau and Electeur de Somme.

Reprinted from Belgian Blue Newsletter No. 5, June 1996



Galopeur des Hayons:
genetic formula RrEESs

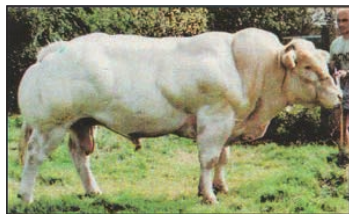

Opticien d'au Chene:
genetic formula RREE(ss)



Negre du Home:
genetics formula rrEESs



Adagio (above) and his son Kelvin de Belle Eau (below): uncommon pattern with pigmented legs.





White Belgian Blue bulls x Holstein cows gives blue calves with white spots.

Blue Belgian Blue bulls x Holstein cows gives 50% blue calves and 50% black calves.



White Belgian Blue bulls x Hereford cows gives blue calves with white face.



Ephata du Major a pattern gene S(cs) called "colour sided" or "white-black".



White Belgian Blue bulls x Angus cows (black or red) gives completely blue calves with very few spots if any. Belgian Blue bulls with red factor x Red Angus cows gives 50% blue calves and 50% roan calves.



You add the fresh. We add the flavor.



**tastefully
simple®**

tastefullysimple.com | 866.448.6446
© 2022 Tastefully Simple, Inc.

Contact me: Karalee Johnson, ID #1205
Meal Time Solutions Coordinator
760-745-5050
Karalee@LoveThatGarlic.com

American Blue Cattle - 19

Our Passion...

We believe in American Blue Beef! Without a shadow of a doubt, the naturally occurring, genetically-derived tenderness found in American Blue beef is unmatched in the culinary world. The impact of the American Blue myostatin gene on the connective tissues within beef is profound; allowing a round steak from a Blue-sired calf to eat with the same tenderness as a ribeye from a conventional animal. Herein lies the future of the cattle industry and Elmcrest Genetics & Kehrli Cattle are leading the charge.

We believe in:

- Raising cattle without added growth hormones
- Responsibly using antibiotics
- Raising cattle on strictly natural feeds
- Forming a relationship with the family growing your food
- Consistent excellence

...and we believe in lean, natural taste and tenderness.



PALMER

15 years old and the final piece to the puzzle of Americanized Blue Cattle.



NEXT STEP

Slappy's Grandson.



~ Creating the best possible for our customers can create the perfect



**Elmcrest
Genetics**

Elmcrest Genetics

Wilbur Kehrli

(563) 920-8494

wilburkehrli@gmail.com

www.elmcrestgenetics.com

Ca
tod

EC
KT



*the healthiest meat
for consumer so they
perfect meal~*

Our Goal...

Our goal as a supplier of the best beef available is to build a steady supply of quality cattle. Building a winning team to reach this goal requires a clear focus on the following objectives:

- Building cattle with excellent calving ease
- Building cattle that are structurally sound
- Building cattle that grow quickly & efficiently
- Building cattle that set the standards for MGM (Muscle, Growth & Marbling)
- Maximizing the best genetics available in the American Blue breed

We want to work with progressive producers to meet the following needs:

- American Blue semen for commercial use
- American Blue bulls for our commercial producers
- American Blue feeder calves raised to natural specifications
- American Blue-sired finished cattle that will supply our consumer's expectations

*Call
today!*



CRIPPLE CREEK SLAPPY

Mother of our Abby Family.

EG
KK

**Kehrli
Kattle**

Kehrli Kattle

Kyle Kehrli

(319) 521-7135

kyle.kehrli@hotmail.com

www.kehrlifarms.com



REGAL LADY ET

Daughter of Ridgedean Jessie,
Mother to Skipper Sapphire ET.
7th generation of natural calving!

Testimonials of American Blue Cattle Meat



Boneless Ribeye



Strip Steak

To all the present cattle producers and future cattle producers out there, these are the words straight from the butcher who was stunned and amazed on the quality of the American Blue cattle meat.

Growing up in the agricultural community I've been exposed to every single breed of cattle. As I got into my career as a butcher, I first started my career in a processing facility that processed your everyday breeds to the mainstream cattle. I processed beef all the way up to state inspected beef that we had a full custom cut sheet. This would offer the customer every single possible cut they can get off the beef. During that time my overall view of cattle completely changed. The meat end of the industry truly opened my eyes to a whole different world.

Fast forward many years later I finally got my opportunity to see what the American Blue breed truly has to offer. In November 2022, I purchased three American Blue cross steers that were ready to be processed. Each steer did have a different percentage of Ameri-

can blue mixed with other English type breeds. We dry aged the beef for a minimum of 14 days before processing; these steers impressed me.

As a business owner and butcher **YIELD!** is the word in our industry. These cattle did NOT disappoint! Each steer yielded 75 to 80% of total overall yield off our carcass weight vs. actual retail cuts and usable parts. As I processed each beef, I noticed each beef had considerably less fat than most cattle would have at this size. So, in my industry that means less waste. I'm able to get these beautiful cuts with less trim. The ribeye section of the beef but most notably the short loin section, that's where the t-bones or strip steaks/ filet come from, I yielded another three or so steaks off each beef.

I personally take customer feedback very seriously in my business. I had numerous upon numerous people give feedback. Customers that we had been selling our own beef to would message me saying their ribeye was so tender they could cut it with a fork. I had a family member tell me the same thing



T-Bone



Chuck Eye Steak

Continued on pg. 23



Sirloin Steak

about the t-bone. Another customer told me the filets were the best they ever had. I had several repeat customers that bought briskets tell me it was the absolute most tender, most flavorful cut they have ever cooked. The list continues. The marble on these cuts were different but when consumed they blew away anything else they had ever eaten.

As a butcher, I can fully tell tenderness of the meat as I cut it and these American Blues fully surpassed any other breed I've ever cut as far as smoothness on my knife and smoothness of the cut. If you want super high yield and some of the most tender, flavorful meat, please educate yourself on the American Blue Breed of cattle. I'm completely sold on this breed, and we have a very large amount of our personal herd bred to American Blue bulls.

***Beard Brothers Meats N More
Coweta/Broken Arrow, Oklahoma***



Boneless Chuck Roast

With over thirty years in the meat processing industry and the past four years at Fischer's, I had to let you know about your animal. I am not that familiar with double muscled or Belgian Blue beef, so my first impression while breaking down your animal was "wow, this will be a very tough beef". This was due to the fact that it had very little fat cover or marbling, but I could not have been more wrong. I have cut prime, choice, and Kobe beef, as well as numerous show animals including grand and reserve champions from some of the largest shows in Texas, so I know my beef. Not only was the yield 20 to 30% higher, but yours was the most tender of any beef I have ever cut. I honestly was blown away by this animal and look forward to your future business.

***Ronnie Vaughan
Fischer's Meat Market
Muenster, Texas.***



Arm Roast



Porterhouse/Tomahawk

2022 PREMIER BULL- BGB BANDIT



**2022 National Grand Champion Bull
Owned by Tylor and Braiden Garcia**

The 2022 Premier Bull, BGB Bandit, is owned by Tylor and Braiden Garcia of Guthrie, Oklahoma. He was purchased from Larry and Sandie Hull in 2021 at 1 year of age.

2022 PREMIER COW - SRD BLACK STAR



**2022 National Grand Champion Cow
SRD Black Star**

Owned by Steve Dollarhide

SR American Blue Cattle Farm has been blessed to have bred, raised and shown the 2022 American Blue Premier Cow SRD Black Star.

Shown by Steve Dollarhide.

2022 PREMIER BREEDER - BLACK GOLD BLUES



It has been an absolute honor to have been bestowed with this year's Premier Breeder Award, especially amongst such outstanding candidates. To claim we are humbled to receive this award is nothing short of an understatement.

Black Gold Blue's mission is to introduce the finest quality of beef to the global market through the careful selection of breeding. In doing so, favorable birthing and outstanding nutrition are realized simultaneously.

We extend our sincerest thanks to the American Blue Cattle Association for the opportunity, our fellow showmen for the adversity, and our fellow breeders for the company.

Breeding Up To Fullblood Status

In order to breed up to Fullblood status here are the requirements:

Fullblood bulls are those that are 96% American Blue and above and will be recorded as Fullblood.

Fullblood Females are those that are 93% American Blue and above and will be recorded as Fullblood.

To be recorded as fullblood the grade up animals must be DNA tested to have two copies of the myostatin gene. If the animal has only one copy they remain in the purebred status.

Purebred Bulls are those that are 15/16 or 93.75% up to 96% American Blue.

Purebred Females are those that are 7/8 or 87.5% up to 93% American Blue.

All Fullblood and Purebred cattle must be DNA tested. If the fullbloods are parent verified from birth by DNA testing, they will have an elite status. Those cattle that are bred up to fullblood status must have all generations of the American Blue lineage verified and have a parent verified status. All purebred cattle with parent and previous generations of American Blue testing will have the status of "Parent Verified".

Percentage animals must be registered in order to be shown, but it is up to the breeder if they want to DNA test these animals or opt out of the DNA testing on any percentage animal up to purebred status.



EGKK S.S. UNCANNY

Sire: Skipper's Swagger

Dam: Buss' Uncanny Resemblance



EGKK HEARTTHROB IMAGE II

Sire: Skipper's Swagger

Dam: Freshman's Heartthrob

Proven Low Birth Weights

*We sell Breeding Stock
and American Blue Meat.*

Steve & Rose Wagner

27817 405th Ave,

Parkston, South Dakota 57366

Steve Wagner (605) 505-0050

Rose Wagner (605) 505-0454



Thank you Junior Sponsors!

BOOT BARN®



MASON FARMS



Wrangler

BGB

BLACK GOLD BLUES



Larry, Sandie & Lane Hull

(580) 504-1157

4073 Dickson Rd. • Ardmore, Oklahoma 73401

larrydhull1963@hotmail.com • sandiehull@yahoo.com



Toll-Free Audio Conferencing



**Features You Need
Quality You Expect
Service You Deserve**

We are pleased to announce we have partnered with ConferTel, a leading conferencing service provider. If you are looking for an easy to use, low-cost phone conferencing provider, ConferTel's 24/7, on-demand and reservationless service provides just the solution.

Some of the features include:

- **Online account management**
- **Real time monitoring**
- **Optional billing codes and custom greetings**
- **Record, replay and transcription**
- **Webinars**
- **Operator assisted**
- **Zoom assist**

This service, already used by thousands of businesses worldwide, will help you manage calls with professionalism.

Ready to start? Sign up now at www.confertel.net. Use promo code 6494 to get 300 free minutes.

Regards,

American Blue Cattle Association
580-612-2583

ConferTel
877-839-4503
Karalee@confertel.net

American Blue Beef ***Healthy & Flavorful***

The final judgment as to the success of a beef breed lies in the hands of you, the consumer. Today's beef consumer is more health conscious than ever before and is increasingly educated about the food and beef industry. American Blue Beef purebred meats have been repeatedly shown to contain less fat, less calories, and less cholesterol than skinless baked chicken breast, while still maintaining all the high nutritional elements for which beef is renowned.

The same genetic trait that results in a healthy meat item also creates a tender, moist, flavorful product as well. A cross-section of American Blue meat will contain more and shorter muscle fibers than traditional beef. This sig-

nificantly contributes to meat tenderness. Since there is minimal fat content, American Blue beef has greater moisture content. These two items together help establish a base for an exceptionally flavorful product.

Beef up your herd with American Blue Cattle the terminal sire of choice for commercial and dairy herds. Blue Cattle are bred for high yield lean meat with less fat and cholesterol than chicken. Their docile temperament makes them an excellent choice for club calves.

Membership Benefits

As a member of the American Blue Cattle organization, the following are some of the many services and programs we offer members.

- Complete Registry
- Youth Program
- Scholarship Program
- State Affiliates
- Listing in the Membership Directory
- Internet Advertisement in the Membership Directory
- Link your site to ABCA
- Listing on the ABCA Website Members Directory
- Free Newsletter and Classified Ads
- Breeder Referrals
- Parent Verification & DNA Testing
- Internet Updates
- Advertising on the Internet
- International Recognition and ABCA is a member of the American Blue International (BBI) Association



*Photos by
Erin Patterson*



American Blue Cattle Application For Membership

American Blue Cattle Assoc.
P.O. Box 165
Haworth, Ok 74740
Office Ph: 580-612-2583
Email: Info@americanbluecattle.org

Applicant Name: _____

Ranch Name: _____

Address: _____

City: _____

State: _____

Zip: _____

Residence Phone: _____

Business Phone: _____

Fax: _____

Email: _____

Web Site: _____

Signature Of Applicant: _____

Membership Choices

Please Choose One + RANCH REGISTRATION if you would like to register cattle

_____	Lifetime Membership	\$2,500.00	(No Annual Fees)
_____	Active Membership	\$60.00	(Owner of Cattle - Voting Privileges)
_____	Junior Membership	\$35.00	(Must Be Under 21)
	Birth date Required for Junior Membership		
_____	Ranch Registration	\$25.00	(One Time Fee – for members wishing to register cattle)
	Include 3 Choices for Ranch Prefix (3-4 letters)		
		<input type="text"/>	<input type="text"/>

Remittance of \$ _____ is enclosed for Membership fee and/or Ranch Registration.

(** New members, please remember to include the **Ranch Registration** fee if you wish to register cattle.)

Return Completed Form and Payment to:

American Blue Cattle
P.O. Box 165
Haworth, Ok 74740

Application will not be processed until full payment is received.

2023 Officers

STEVE KINSER, PRESIDENT

986 Rd. 16
Hugoton, KS 67951
Home: 620-544-4490
Office: 620-544-4490
Fax: 620-544-4490
Email: kinsersteve@yahoo.com

CHUCK KINNISON, VICE-PRESIDENT

11564 Pierce Rd.
Wakarusa, IN 46573
Ph: 574-320-6446
Email: crkblues@yahoo.com

CONNIE BROOKS, TREASURER

4773 E. Farm Rd 48
Fair Grove, MO 65648
Cell: 417-840-5464
Fax: 417-759-7199
email: info@mnpfarm.com
www.mnpfarm.com

SANDIE HULL, SECRETARY

4073 Dickson Rd.
Ardmore, OK 73401-7825
Home: 580-223-6082

Executive Office

STEVE DOLLARHIDE, EXECUTIVE DIRECTOR AMERICAN BLUE CATTLE ASSOCIATION

P.O. Box 165
Haworth, OK 74740
Office Ph: 580-612-2583
Email: info@americanbluecattle.org

Board Members

HAROLD BRUBAKER

215 Back Creek Church Road
Asheboro, NC 27205
Home: 336-629-4202 • Office: 336-629-5128
Fax: 336-629-2603 • www.bluefarm.net
Email: hjbrubaker@yahoo.com

ERNIE GARCIA

9323 S.H. 54
Thomas, OK 73669
Home: 580-661-2267
Work: 580-695-2219
FAX 580-661-2269
Email: efgarcia59@yahoo.com

STEVE KEESEE

257 Grant St.
Prattville, AR 72129
Home: 870-699-4606
Email: kzcountry@hotmail.com

CHUCK KINNISON

11564 Pierce Rd.
Wakarusa, IN 46573
Ph: 574-320-6446
Email: crkblues@yahoo.com

BRAIDEN GARCIA

10350 Blackberry Springs Rd
Guthrie, OK 73044
Cell: 405-200-6309

Membership Directory

ARKANSAS

Keesee Farm

James Keesee
215 Peach Street
Prattville, AR 72129
skeesee@keesseefarms.com
www.keesseefarms.com
Home: 870-699-4498
Cell: 870-917-8894

Steve Keesee

257 Grant St.
Prattville, AR 72129
skeesee@windstream.net (home)
kzcounrty@hotmail.com (Steve's)
Home: 870-699-4606

COLORADO

Chris Sutton

9240 South County Rd. 106
Alamosa, CO 81101
belgianblues@yahoo.com
Ph: 928-713-5260

FLORIDA

Tammy's Way

Tammy Bennett
4253 River Road
Hilliard, FL 32046
tammy.bennett@
evansdelivery.com
Work: 904-632-2090
Cell: 904-219-6219

GEORGIA

J Bar D Ranch

Jeff Graham

1850 Buckeye Rd
East Dublin, GA 31027
Jeff.graham@csslucus
Ph: 478-697-6575

Marcin Farms LLC

871 Smith Chapel Rd.
Adrian, GA 31002
marcinfarms@outlook.com
Ph: 478-697-6575

Membership Directory

INDIANA

CRK Blues

Charles, Rebecca Kinnison & Family
11564 Pierce Rd.
Wakarusa, IN 46573
crkblues@yahoo.com
Ph: 317-440-9524
574-320-6446

Emily Smiley (Junior)

11564 Pierce Rd.
Wakarusa, IN 45673

Paul Smiley (Junior)

11564 Pierce Rd.
Wakarusa, IN 45673

IOWA

Elmcrest Genetics

Wilbur Kehrli

1596 210th St.
Manchester, IA 52057
wilburkehrli@gmail.com
www.elmcrestgenetics.com
Home: 563-920-8494
Office: 563-927-2982

Kyle Kehrli

2795 280th St.
Winthrop, IA 50682
Kyle.kehrli@hotmail.com
Phone: 329-521-7135
www.elmcrestgenetics.com

Kuntz Brothers Farms Sun- nyside Livestock Farm

Arthur Kuntz

4082 170th St.
Brooklyn, IA 52211
aandlkuntz@netins.net
Home: 641-522-7179
Work: 641-990-1841
Fax: 641-522-4304

M & M Patterson Farms, Inc.

Mark Patterson

14285 N. 115th Avenue E
Gilman, IA 50106
marpat@partnercom.net
Home: 641-498-2224
Cell: 515-419-5129
Fax: 641-498-7704

Schlichte Petty Cattle Co.

Cindy Schlichte

Ty and Kylie Petty
25002 K42
Merrill, IA 51038

bs.cindy@gmail.com
Cell: 712-540-2639 or
Home: 712-540-9109
Fax: 712-938-2449

KANSAS

Sand Kastle Ranch

Steve Kinser

986 Rd. 16
Hugoton, KS 67951
kinsersteve@yahoo.com
kinser3.wix.com/belgiumblues
Home: 620-544-4490
Office: 620-544-4490
Fax: 620-544-4490

KENTUCKY

Honorary Member

Roger & Donna Yoebstl

195 Rocky Hill School Rd.
Smiths Grove, KY 42171
dyoebstl@scrtc.com
Home: 270-749-3476
Cell: 270-535-1442

MICHIGAN

Mitchell Messing

816 N. Verona Ave.
Ubey, MI 48475
Ph: 989-315-4174

MISSOURI

Jim & Sharon Hunt

5354 S. 20th Rd.
Walnut Grove, MO 65770
jshblues@netscape.com
www.jshblues.com
Home: 417-694-8207
Cell: 417-399-2906

MNP Farm

Connie & Richard Brooks

4773 E. Farm Rd. 48
Fair Grove, MO 65648
mnpfarm@aol.com
www.mnpfarm.com
Cell: 417-840-5464

Tarras Farms

Thomas Gruenes & Carrie

Wyrick

1055 NE Silt Lane
Spickard, MO 64679
tarrasfarm@gmail.com
facebook.com/TarrasFarms
Home: 660-673-6041
Work: 320-309-6968

John & Ashley Whitworth

16974 S 1413 Rd.
Nevada, MO 64772
whitworthhayandcattle@
gmail.com
Cell: 417-291-0477

NEBRASKA

Studnicka, Inc.

Jerry & Sue Studnicka

37147 Navaho Rd.
Ravenna, NE 68869
jsstudnicka@gmail.com
Home: 308-745-0388
Cell: 308-440-0768

NEVADA

Lifetime Member

Belgian Blue Organics

Michelle Labrosse
502 N. Division St.
Carson City, NV 89703
rita.soto@cheetahlearning.com
Home: 775-230-0826

NEW YORK

Zachary T. Weber (Junior)

646 Weber Rd.
Bovina, NY 13740
carrie646weber@gmail.com
Ph: 607-832-4767

NORTH CAROLINA

Jonathan Brubaker

Lifetime Member
3271 Brubaker Lane
Asheboro, NC 27205
jonathanbrubaker@yahoo.com
Home 336-629-3957
Cell: 336-465-0702
Fax: 336-629-2603

Tudor Oak Farm

Lifetime Member

Harold Brubaker

215 Back Creek Church Rd.
Asheboro, NC 27205
hjbrubaker@yahoo.com
www.bluefarm.net
Home: 336-629-4202
Office: 336-629-5128
Cell: 336-302-4663
Fax: 336-629-2603

Membership Directory

OHIO

Harmony Cattle Farms
Hendrikja DeVries
 11992 E. National Rd.
 South Vienna, OH 45369
 harmonymeats@gmail.com
 Home: 740-506-2171

Paradocs Farm
 Lifetime Member
Jeff & Deb Williams
 9957 SR5
 Kinsman, OH 44428
 pdf.7579@gmail.com
 Home: 330-876-3118
 Office: 330-876-5555
 Fax: 330-876-0103

OKLAHOMA

James & Elizabeth Allgood
 P.O. Box 1911
 Blanchard, OK 73010
 johndeereman428@aol.com
 Home: 405-823-4844

Ashlyn Augustine (Junior)
 22965 NS 421 Rd.
 Nowata, OK 74048

Derek and Rachel Anderson
 8966 Goodwater Road
 Haworth, OK 74740

BGB Black Gold Blues
Lane Hull (Junior)
 4073 Dickson Rd.
 Ardmore, OK 73401
 Home: 580-223-6082

BGB Black Gold Blues
Larry Don & Sandie Hull
 4073 Dickson Rd.
 Ardmore, OK 73401-7825
 sandiehull@yahoo.com
 Home: 580-223-6082
 Cell: 580-504-1157

Cedar Creek Belgian Blue Farm
Ernest Garcia
 10350 Blackberry Springs Rd.,
 Guthrie, OK 73044
 efgarcia59@yahoo.com
 Home: 580-661-2267
 Cell: 580-302-4617
 Work: 580-695-2219
 Fax: 580-661-2269

Cedar Creek Farm
Tylor and Braiden Garcia
 10350 Blackberry Springs Rd
 Guthrie, OK 73044
 Braiden Cell: 405-200-6309
 Tylor Cell: 580-819-0732

Cedar Creek Farm
Dalton Garcia (Junior)
 16575 Gregory Terrace
 Yukon, OK 73099
 Phone: 405-590-3948

Steve Dollarhide
 400 Onyx Hill Rd.
 Haworth, OK 74740
 stevedollarhide@yahoo.com
 www.sramERICANbluecattle.com
 Cell: 580-306-6546

April & Destry French
 291718E 1820 Rd.
 Comanche, OK 73529
 007operating@gmail.com
 Ph: 580-467-2744

Pampered Maiden Farm
Charles C. Weddle, Jr.
 8151 E. Sorghum Mill Rd.
 Edmond, OK 73034-9526
 ccwJr46@aol.com
 Home: 405-340-2618
 Cell: 405-306-6531
 Fax: 405-341-9372

SOUTH DAKOTA
Emma Wagmer (Junior)
 27817 405 Ave.
 Parkston, SD 57366
 Ph: 605-505-0454

Steve & Rose Wagner
 27817 405 Ave.
 Parkston, SD 57366
 Ph: 605-505-0454

TENNESSEE

Hickory Springs Farm
Flynn Warden
 P.O. 722
 Portland, TN 37182
 luke729@aol.com
 Ph: 931-698-3331

TEXAS

Blue M Cattle Co.
Dwain & Melanie Moyer
 5602 Burgundy Drive
 Greenville, TX 75402
 dwain@bluemcattlecompany.com
 BlueMcattlecompany.com
 Ph: 903-456-0164

Jones Cattle Co.
 Lifetime Member
Stanley Jones
 P.O. Box 631123
 Nacogdoches, TX 75963
 jonesentltd@sbcglobal.net
 www.bellebrook.com
 Home: 936-564-5581
 Office: 936-564-7889
 Cell: 936-554-8075
 Fax: 936-569-6641

Kenneth & Tamrah Ruth
 292 Weatherby Rd.
 Mountain Home, TX 78058
 kenneth4playcustoms@yahoo.com
 Ph: 936-537-1588

Laura & Jeffrey Williams
 241 County Rd. 1408
 Jacksonville, TX 75766
 lmcutshaw&msn.com
 Ph: 903-360-1032

CANADA

La Gantoise
Marie J. Goubau
 1489 Concession 1
 Lefaire, ON K0B 1J0 Canada
 eurogene@hawk.igs.net
 Home: 613-679-4133
 Fax: 613-679-4061
 www.lagantoise.com

Congratulations to Our Juniors!



Junior Member Benefits

Cattle Registrations



Junior High Point
Champion & Reserve
Champion awarded
yearly

Ken Schlichte
Memorial College
Scholarship



To Join The
American Blue
Cattle Association
PLEASE FILL OUT THE
MEMBERSHIP
APPLICATION

More information at
www.americanbluecattle.org

Annual Scholarship Program

To register for our annual scholarship program, download the application from the website: www.americanbluecattle.org and mail to:

American Blue Cattle
Association, Inc.
P.O. Box 165
Haworth, OK 74740

Criteria for the Scholarship Program

- Enrolled in a 2 or 4 year college
- Age 18-22
- ABCA Junior Member for a minimum of one year
- Must be a U.S. citizen
- May only receive the scholarship once
- Be a ABCA Junior Member in good standing
- Youth or family own American Blue Cattle

Registering an Animal

To register an animal go to www.americanbluecattle.org and print the form and send it to American Blue Cattle at:

American Blue Cattle Association, Inc.

Phone: 580-612-2583

P.O. Box 165

Haworth, OK 74740

Your registration application will be processed and a DNA Form will be emailed as soon as full payment is received. Prices subject to error and change without notice.

Tattoo Letters

2024 Tattoo Letter is "M"	2018 Tattoo Letter is "F"
2023 Tattoo Letter is "L"	2017 Tattoo Letter is "E"
2022 Tattoo Letter is "K"	2016 Tattoo Letter is "D"
2021 Tattoo Letter is "J"	2015 Tattoo Letter is "C"
2020 Tattoo Letter is "H"	2014 Tattoo Letter is "B"
2019 Tattoo Letter is "G"	2013 Tattoo Letter is "A"

Pay your animal registration fees online: You can now pay your animal registration fees online using PayPal. Use the Registration in Word format - Open the document and type in the information on the application, save it and attach it to an email to info@belgianblue.org. Total your registration fees, click on the pay now button and you will be prompted to enter the donation amount on the PayPal page. We will match the emailed registration with your payment.

Animal Registration Fees

- * \$25.00 Registration of Fullbloods and Purebreds
- * \$40.00 DNA Kit
- * \$15.00 Registration of Percentage Grading-Up (50% To Purebred)
- * \$15.00 Certification of Percentage (Up To 50%)
- * \$15.00 Certification of Steers
- * \$30.00 Myostatin Gene Test

Miscellaneous Fees

- * \$10.00 Duplicate Corrected / Additional Certificates
- * \$10.00 Animal Transfer of Ownership
- * \$10.00 Embryo Transfer of Ownership
- * \$10.00 Listing of Foreign Registered Animal in ABCA Herdbook
- * \$10.00 Entering Foreign Bloodtype or DNA Genotype at UC Davis
- * \$30.00 Rush charges for any paper work in addition to regular fees

ABCA American Blues Junior Awards

ABCA has developed an awards program for its Junior exhibitors. The purpose of this program is to encourage development of our Junior cattle-men and women and to promote the American Blue breed.

To be eligible for the program the youth should not have reached his/her 21st birthday.

Awards will be given for the top Junior and the Reserve Junior. To be awarded the honor of top Junior, the young man or woman must be a Junior member of ABCA and accumulate points on the following scales. Open show sanctioned for youth points is: Tulsa State Fair - National Show. Cattle must be family or farm owned for at least 30 days prior to the show. Entry must be in juniors' name to qualify for class and overall points.

Showmanship points are only earned at sanctioned shows.

National Show Class Placings

- 30 points 1st Place
- 25 points 2nd Place
- 20 points 3rd Place
- 15 points 4th Place
- 10 points 5th Place
- Additional 30

points Overall
American Blue
Grand Champion

- Additional 20
points Overall
American Blue
Reserve Grand
Champion

Showmanship

- 25 points 1st Place
- 20 points 2nd Place
- 15 points 3rd Place
- 10 points 4th Place
- 5 points 5th Place

All other shows, including **county fairs, state fairs, 4-H & FFA, Expos and Open Show Class Placings:**

- 20 points 1st Place
- 15 points 2nd Place
- 10 points 3rd Place
- 5 points 4th Place
- 3 points 5th Place
- Additional 20
points Overall Grand
Champion
- Additional 10
points Overall Reserve
Grand Champion

Rate of Gain

- 20 points 1st Place
- 15 points 2nd Place
- 10 points 3rd Place
- 5 points 4th Place
- 3 points 5th Place

Presentations

Any display or speech (at least 10 minutes in length) that promotes the Blue breed.

- 1-10 people 20 points
- 11-50 people 30 points
- 51+ people 40 points

Presentations must be verified in writing by person in charge of event such as FFA Advisor or 4-H Leader. Displays/presentations points can only be earned at one event at each fair.

Points are accumulated beginning in January and must be turned into the ABCA office by December 15.

Juniors may show any number of head at each show but points will only accumulate for four head.

Verification

To receive points the junior exhibitor must submit verification in the form of show results signed by the show superintendent or show results intended for public knowledge such as photos or articles in the media.

Send by December 15 to : American Blue Cattle Assoc., P.O. Box 165, Haworth, OK 74740

Why the American Blues?

- Extraordinary muscle development
- Great tenderness of the meat due to the thinness of the muscle fiber
- Extremely lean, tender and healthy beef
- Genetically tender beef without the fat cover and marbling
- Higher percentage of quality cuts
- More quality cuts in the forequarter
- Cattle have a docile temperament
- Short gestation length
- One of the highest yielding carcasses with dress out of 68%-72%
- Compliment to any crossbreeding program
- Great terminal sire breed

Benefits of Crossbreeding

Beef producers have been benefiting when using a Belgian Blue bull as a terminal cross sire. Belgian Blue crossbred calves result in increased carcass yield as compared to the dam. The Belgian Blue bull will put more weight and muscle on the calves' frames.

Butchers will also pay premium prices for both steers and heifers knowing there will be a high yield and more saleable.

Overall benefits of crossbreeding:

- High growth rates
- Early turnoff
- Outstanding feed conversion rates
- Outstanding dress percentages 60% +
- High yield
- Market preferred
- Butcher preferred
- Premium prices



POB ARTHUR

Res. Grand Champion Bull '21 & '22



SRD LOVE BUG

Res. Overall Champion Hfr. '22



CRK JOLENE

Res. Champion Jr. Heifer '21



JSH PIXIE

with bull calf Pierce



CRK JOY



SRD CUDDLE BUG

CRK Farms

Chuck & Rebecca Kinnison & Family

11564 Pierce Rd.

Wakarusa, IN 46573

574-320-6446 Chuck

317-440-9524 Rebecca

crkblues@yahoo.com

KEESEE FARMS

American Blue Cattle



For Sale

Bulls & Heifers

¼ Breeds to Fullbloods

Semen Available

James & Mary Keese
870-699-4498

Steve & Tammy Keese
870-699-4606

215 Peach Street
Prattsville, AR 72129
Email: kzcountry@hotmail.com

Jones Cattle Company

Belle Brook Farms



Photos by Andrew D. Brosig/The Daily Sentinel

Belle Brook Farm owner Stanley Jones watches some of his Belgian Blue cross cattle as they pass by in the feed lot on the farm Wednesday in Nacogdoches. Jones began raising the Belgian Blue cattle more than 20 years ago because they produce a leaner, healthier meat. He crosses them with a mix that includes Charolais and Brahman for hardiness, keeping a minimum of 50 percent Belgian to insure the lean breeds through, he said.

SEMEN AVAILABLE • SPECIALIZING IN BLACK GENETICS

ALWAYS READY TO MEET YOUR NEEDS FOR ALL NATURAL AMERICAN BLUE BEEF

CALL FOR A FREE CATALOG 1-800-830-2354 AND VISIT OUR

WEBSITE WWW.BELLEBROOK.COM

BETTER FLAVOR • LESS FAT • MORE TENDER



P.O. Box 631123
Nacogdoches, TX 75963
Phone: 936-564-7889
Fax: 936-569-6641
Contact: Stanley Jones



TUDOR OAK FARMS

"The Nation's Leading American Blue Genetics"

OUR HERD IS 100% ELITE STATUS



TOF ARTIC BLACK

**Congratulations to Larry & Sandie Hull, Ardmore, OK.
TOF ARTIC BLACK has been added to their breeding herd.**

TOF ARTIC BLACK Combines the Best Genetics!!!

- **Greyston Artic**
 - **Hebren**
- **Jordan De Rettigny**
 - **Opticien**
 - **Gribouille**

Harold, Geraldine,
Jonathan, Megan, Grant, Justin & Vi Brubaker
215 Back Creek Church Road
Asheboro, NC 27205
Email: hjbrubaker@yahoo.com
Cell 336-302-4663

336-629-4202 • 336-833-3781 Fax
www.bluefarm.net

