

AMERICAN BLUE CATTLE



2020 - 2021

JOURNAL

www.americanbluecattle.org



American Blue Cattle



SRD Alex's Dagger ET



SRD Dagger Too ET



SRD Black Sargent



SRD Black Success ET



SRD Black Jubilee



SRD Black Moon Too

**FULLBLOOD • PUREBRED • PERCENTAGE
BREEDING STOCK AVAILABLE**

*Quality
Genetics*

Steve Dollarhide
400 Onyx Hill Rd.
Haworth, OK 74740
(580)306-6546
<http://www.sramERICANbluecattle.com/>
steve@sramERICANbluecattle.com

*Specializing
in
Black*

JSH BLUES

**Fullblood Cattle • Percentage Cattle
Embryos • Project Calves**



Jim & Sharon Hunt

5354 S. 20th Road

Walnut Grove, MO 65770

Home: 417-694-8207

Mobile: 417-399-2906

E-Mail: jshblues@netscape.com

www.jshblues.com

**FOR SALE: FULLBLOOD AND PERCENTAGE
BULLS, HEIFERS AND FEEDER STEERS**



**European and American Genetics
Colors from White to Blue to Black**

**"WE CAN HELP YOU WITH THE VERY
BEST BEEF YOU WILL EVER EAT."**



August 10, 2020

Dear Blue Breeders,

I thought 2019 was a crazy year but not compared to 2020!!! It seems that year after year we always have negative things in this world that occupy our time. I would encourage all of us to dig deep and find the good things that have come from this pandemic year. I'm quite sure we all have spent more time at home with family than we usually do and have come to realize that things we thought were priorities in our life are not. We can live a slower lifestyle with less conveniences and still enjoy every day.

Most of us have probably spent more time with our livestock and our property trying to make improvements. As we approach the fall time of the year, keep your head high and your family close as we all have made sacrifices this year to keep everything on track and moving forward.

I will miss seeing everyone that usually attends the ABCA National Show this year, but we will continue to improve our cattle for 2021. Please keep promoting the Blues!!

As we continue to grow the Association, please remember that I am always just a phone call away if you ever have ideas or suggestions that you are passionate about to help keep push our breed forward.

Sincerely,
Steve Dollarhide
President
580-306-6546

Table of Contents

Letter from the President.....	2
Feeding the Blues.....	3
2018 Scan.....	4
2019 Scan.....	5
2017 National Show, Tulsa.....	7-11
Premier Cow.....	11
Premier Breeder.....	12-13
Premier Bull.....	13
Scenes from 2019 National Show.....	14
Raising American Blue Cattle.....	15
Judging Blue Cattle.....	20
Jr. Highpoint.....	22
Breeding Up to Fullblood Status.....	22
Members Benefits.....	24
Application.....	25
Membership Directory.....	26-30
Jr. Members Benefits.....	31
Annual Scholarship Program.....	32
Registering an Animal.....	32
ABCA American Blues Jr. Awards.....	33

Why the Blues.....	34
Benefits of Crossbreeding.....	34

Advertisers

Black Gold Belgians	6
Confertel	23
Elmcrest Genetics/Kehrli Kattle	18-19
Jones Cattle Co./Belle Brook Farms.....	Ins Bk Cov
JSH Blues.....	1
Keese Farms	21
MNP Farm.....	3
Sand Kastle Ranch	35
SR American Blue Cattle.....	Ins Frt Cov
Tudor Oaks Farms.....	Bk Cover

American Blue Cattle

BREED: American Blue Cattle

COLOR: White, blue roan, or black.

ANCESTRY: The American Blue began as the Belgian Blue, which originated in central and upper Belgium when the local red-pied and black-pied cattle were crossed with Durham Shorthorn in the late 1800s. Some Charolais influence during the 19th century is also suggested.

HISTORY: Originally a dual purpose breed, beef production became the focus following World War II, when Europe's economy demanded increased beef quality and quantity. During the 1950s, the Belgian cattle underwent a selective genetic breeding and development program conducted by Professor Hanset at the AI Center in the Province of Liege. This program created their unusually heavy muscling.

The first Belgian Blues were imported to the United States in 1978. Today, American Blue Cattle are their own fullblood registered breed, independent from their Belgian relatives after years of

breeding for easier calving, lower birth weights, and improved structural soundness.

BREED CHARACTERISTICS: Large framed cattle with exceptional muscling due to an inactive myostatin gene, and therefore high-yielding carcasses. They are known for quiet temperament, early maturity, short gestation, hardy calves, adaptability, excellent feed conversion, and tender lean meat.

QUALITY AND YIELD: Yield mostly 1s, grade 80% Select due to lack of marbling, but tenderness overrides the lower grade in taste tests.

WEIGHT: Mature fullblood bulls can average up to 2750 lbs., and fullblood mature cows to 1650 lbs. Average birth-weight for fullblood Blues is 96.8 lbs. and 79.9 lbs. for a crossbreed.

NATIONAL ORGANIZATION AND REGISTRY: The American Blue Cattle Association located in Nacogdoches, Texas. For more information: Visit the association website at www.america-bluecattle.org or call 936-652-2550.

Feeding the Blues

The Blues are very unique. Feeding and breeding is the most important concept to keep in mind. From a birth of a full blood calf to raising the young stock is very important. The new born calf must have colostrum within the first few hours of life either from the mother or a commercial mix in a bottle.

As the calf is growing up feeding is important. Free choices of a 16% protein feed and good hay is essential. The normal formula is 3% of body weight would be required. When the calf is weaned, maintain the 3% of body weight rule up until the animal is 24 months of age.

Do not breed the full blood heifers until they are 24 months of age. Full blood bulls are not ready for breeding until they are 24 months of age. The full blood animals do not mature until they are 5 years of age. That is why most breeders breed the heifer to a small out cross such

as angus for the first two calves and then the third calf the cow will be 5 years old.

Feeding the mature animals is very important. Feeding silage or grain up until they are 4 months pregnant is alright. After 4 months only hay, grains and minerals are all you can feed the pregnant full blood. With this program you should avoid any calving difficulties unless a breech birth or a twisted leg. Selenium is important to maintain in their diets.

Half breeds and low percentage can be cared for like any other animal.

Knowing your genetics is extremely important in full bloods and high percentage animals. Make sure you use low birth weight bulls at all times. Some of the old genetics produce large calves so one must stay with proven genetics and low birth weight. There is always the possibility of a genetic mix up that could produce a larger calf.

National American Blue Show & Sale - 9/27/2018

Dallas McDermott, 7809 NW 96th St.,
Johnston, IA 50131 • (712) 579-1615

ID	Weight	Birth Date	IMF	Area	Fat	Dept	h	Sex	WDA
1165	529	4/9/2018	2.90	9.57	0.02			Bull	3.02
1166	630	4/5/2018	0.70	10.28	0.02			Bull	3.60
1167	439	3/23/2018	3.90	9.64	0.02			Heifer	2.34
5988	1189	2/27/2016	4.00	11.98	0.05			Heifer	1.26
7014	1310	7/31/2016	2.40	13.82	0.04			Heifer	1.66
7194	1055	4/3/2017	1.60	14.73	0.07			Heifer	1.95
7244	1535	12/26/2016	2.10	17.05	0.05			Bull	2.40
7245	1155	6/21/2016	2.10	14.02	0.04			Heifer	1.39
7253	816	3/4/2017	2.00	10.19	0.04			Heifer	1.43
7256	885	4/4/2017	3.50	10.52	0.19			Heifer	1.64
7257	883	4/26/2017	2.60	11.38	0.07			Heifer	1.70
7288	1336	4/3/2017	3.00	15.96	0.05			Bull	2.46
7300	1109	10/15/2016	1.90	13.49	0.05			Heifer	1.56
7305	1131	10/28/2016	2.70	13.07	0.05			Heifer	1.62
7421	753	10/19/2017	0.30	10.40	0.18			Bull	2.20
7422	695	11/18/2017	2.00	10.83	0.04			Heifer	2.22
7423	784	9/30/2017	1.70	11.51	0.07			Heifer	2.17
7424	507	2/10/2018	2.70	10.67	0.04			Heifer	2.21
7425	670	12/18/2017	0.50	12.64	0.02			Heifer	2.37
7428	1220	4/23/2017	1.90	16.08	0.05			Bull	2.34
7429	712	11/12/2017	0.90	10.50	0.04			Heifer	2.23

ID	Weight	Birth Date	IMF	Area	Fat	Dept	h	Sex	WDA
7501	1161	6/9/2017	1.90	13.50	0.09			Steer	2.44
7507	480	4/19/2018	1.20	9.70	0.04			Bull	2.98
7508	819	5/25/2017	2.60	8.80	0.05			Heifer	1.65
7509	683	2/9/2018	2.90	9.30	0.09			Heifer	2.97
7517	906	6/9/2017	1.80	11.40	0.04			Heifer	1.91
7518	844	8/14/2017	1.20	12.90	0.04			Heifer	2.06
7519	1022	8/5/2017	3.00	11.80	0.12			Heifer	2.44
7520	602	3/3/2018	3.00	9.60	0.02			Bull	2.89
7521	749	9/5/2017	2.90	10.40	0.02			Heifer	1.94
7522	645	11/30/2017	1.30	11.20	0.05			Heifer	2.14
7523	667	12/10/2017	2.50	11.90	0.04			Bull	2.29
7524	865	10/14/2017	1.40	13.20	0.04			Bull	2.49
7525	720	10/6/2017	1.00	10.50	0.04			Heifer	2.02
7526	956	6/17/2017	2.00	14.00	0.04			Bull	2.05
7538	743	12/2/2017	2.30	10.40	0.09			Heifer	2.48
7541	550	4/8/2018	3.00	9.60	0.02			Bull	2.89
7543	925	5/30/2017	0.90	15.40	0.07			Steer	1.91
13502	443	5/2/2018	2.10	10.50	0.05			Heifer	2.99
13503	907	11/1/2017	1.50	13.30	0.07			Bull	2.75
14639	606	3/15/2018	2.0	9.20	0.05			Bull	3.09

39 Animals Scanned

National American Blue Show - 9/26/2019

NAME	TATTOO	SEX	WEIGHT	MGMT CODE	RIB FAT THICKNESS	RIBEYE AREA	IMF	TEST TAG
Raven	BGBD55	C	1504	ADC1	0.16	14.0	1.97	BGBBGBD55
	BGBE7	C	1024	ADC1	0.05	12.3	1.56	BGBBGBE7
	BGBE5	C	1137	ADC1	0.09	12.3	1.11	BGBBGBE5
	BGBF7	C	636	ADC1	0.05	9.7	1.38	BGBBGBF7
Gabby	BGBE6C	C	1226	ADC1	0.07	13.7	0.94	BGBBGBE6
Miranda	BGBF3	C	843	ADC1	0.11	12.3	1.67	BGBBGBF3
	BGBF1	C	886	ADC1	0.09	11.5	2.23	BGBBGBF1
Carrie	BGBF4	C	773	ADC1	0.09	8.8	1.70	BGBBGBF4
Palmer's Image	EGKKF12	C	1167	ADC1	0.14	14.0	1.33	EGKKF12
Santos Lady	SRDD7	C	727	ADC1	0.11	10.5	1.39	SRDSRDD7
Aurora Bear	SRDD3	C	1185	ADC1	0.09	14.6	1.39	SRDSRDD3
Black Sugar	SRD1G	C	544	ADC1	0.06	09.1	0.81	SRDSRD1G
Sutton	WCC4G	C	470	ADC1	0.04	09.5	1.05	WCC4G
	2S1F	C	1060	ADC1	0.13	09.2	1.50	2S1F
Tempting Toots	ECGECGE1	C	1115	ADC1	0.09	10.3	1.86	ECGECGE1
Motley	JEA119	C	535	ADC1	0.13	08.5	1.76	JEA119
	SKSL38F	C	1179	ADC1	0.11	15.7	1.41	SKSL38F
Toby	BGBE9	B	1506	ADB1	0.09	15.9	1.07	BGBBGBE9
Aaron	BGBBGBF5	B	812	ARB1	0.09	09.0	1.31	BGBBGBE5
	BGBBGBF6	B	621	ARB1	0.09	10.8	1.77	BGBBGBF6
	SKSLF32	B	1356	ARB1	0.13	17.8	0.80	SKSLF32
Palmers SS ET	EGKKF11	B	1370	ARB1	0.04	16.21	0.40	EGKKF12
SS Next Step	EGKKG3	B	498	ARB1	0.07	12.3	1.43	EGKKG3
Black Roe	EGKKE8	B	2062	ARB1	0.15	18.2	0.97	EGKKE8
	SKSL29F	B	1367	ARB1	0.13	15.9	1.04	SKSL29F
Black Mojo	SRDD8	B	733	ARB1	0.11	11.2	0.94	SRDSRDD8
Napoleon	SRDD9	B	805	ARB1	0.06	11.2	0.94	SRDSRDD9
Black Caboose	SRDD3	B	1269	ARB1	0.15	14.2	0.54	SRDSRDD3
Sutton	WCCG5	B	472	ARB1	0.09	09.1	1.11	WCCG5
Jax	BGBE1B	B	1384	ARB1	0.11	14.4	2.17	BGBE1
Money Mad Max	CCWF18	B	1095	ARB1	0.09	15.2	1.44	CCWF1
Flash	JEA120	S	479	AFS1	0.04	07.9	0.48	JEA120

BGB

BLACK GOLD BLUES



Larry, Sandie & Lane Hull

(580) 504-1157

4073 Dickson Rd. • Ardmore, Oklahoma 73401

larrydhull1963@hotmail.com • sandiehull@yahoo.com



2019 National Show Results



2019 TULSA STATE FAIR SHOW RESULTS

STEERS

*Prospect Low % Steer: 1/2
Blood or Under 400-900 lbs.*

1. Flash
James Allgood

GRAND CHAMPION

Prospect Low % Steer
Flash
James Allgood

*Market Low % Steer: 1/2 Blood
under - over-900 lbs.*

1. 2/S Duece's Wild
Chris Sutton

GRAND CHAMPION

Market Low % Steers
2/S Duece's Wild
Chris Sutton

FEMALES

*Halfblood Females - February
1 - May 31, 2018*

1. 2/S Fallon
Chris Sutton

CHAMPION

Halfblood Yearling Female
2/S Fallon
Chris Sutton

*Halfblood Females –
September 30, 2016 or Before*

1. 2/S Suade
Ashley Sutton

CHAMPION

Halfblood Senior Female
2/S Suade
Ashley Sutton

Halfblood Females -Cow/Calf

1. 2/S Suade
Ashley Sutton

CHAMPION

Halfblood Cow/Calf Pair
2/S Suade
Ashley Sutton

RESERVE CHAMPION

Halfblood Cow/Calf Pair
Chris Sutton

GRAND CHAMPION

Halfblood Female
2/S Suade
Ashley Sutton

*High % Females -
February 1, 2019 & After*

1. WCC Steel Grey Saleen
Ashley Sutton
2. Motley
James Allgood

CHAMPION

High % Calf
WCC Steel Grey Saleen
Ashley Sutton

RESERVE CHAMPION

High % Calf
Motley
James Allgood

2019 National Show Results

High % Females -

June 1 - September 30, 2018.

1. SKSL Myea Azure
Steve Kinser

High % Females -

February 1 - May 31, 2018

- 1.2/S Steel Grey Shelby
Ashley Sutton

CHAMPION

High % Senior Female

- SKSL Myea Azure
Steve Kinser

High % Females: Cow/Calf

1. 2/S Steel Grey Shelby
Ashley Sutton

CHAMPION

High % Cow/Calf Pair

- 2/S Steel Grey Shelby
Ashley Sutton

GRAND CHAMPION

High % Female

- SKSL Myea Azure
Steve Kinser

RES. GRAND CHAMPION

High % Female

- 2/S Steel Grey Shelby
Ashley Sutton

Purebred/Fullblood Female – February 1, 2019 & After

1. 2/S Chunky Monkey
Chris Sutton

Purebred/Fullblood Female – October 1, 2018– January 31, 2019

1. BGB Carrie
Lane Hull
2. BGB Black Kat
Lane Hull
3. SRD Black Sugar
Steve Dollarhide

CHAMPION

Purebred/Fullblood Calf

- 2/S Chunky Monkey
Chris Sutton

RESERVE CHAMPION

Purebred/Fullblood Calf

- BGB Carrie
Lane Hull

Purebred/Fullblood Female – June 1 – September 30, 2018

1. SRD Santo's Lady
Steve Dollarhide
2. BGB Miranda
Lane Hull

Purebred/Fullblood Females - February 1 - May 31, 2018

1. EGKK Palmer's Image ET
Wilbur Kehrl
2. BGB Stevie
Lane Hull

CHAMPION

Purebred/Fullblood Yearling Female

- SRD Santo's Lady
Steve Dollarhide

RESERVE CHAMPION

Purebred/Fullblood Yearling Female

- EGKK Palmer's Image ET
Wilbur Kehrl



2019 National Show Results



Purebred/Fullblood Female – October 1, 2016 - September 30, 2017

1. SRD Black Aurora Bear
Steve Dollarhide
2. ECG Tempting Toots
Cedar Creek Farms
3. BGB Lexi
Lane Hull
4. BGB Gabby
Lane Hull
5. BGB Jett
Lane Hull
6. BGB Raven
Lane Hull

CHAMPION

Purebred Senior Female
SRD Black Aurora Bear
Steve Dollarhide

RESERVE CHAMPION

Purebred Senior Female
ECG Tempting Toots
Cedar Creek Farms

GRAND CHAMPION

Purebred/Fullblood Female
SRD Black Aurora Bear
Steve Dollarhide

RESERVE

GRAND CHAMPION

Purebred/Fullblood Female
SRD Santo's Lady
Steve Dollarhide

BULLS

***Halfblood Bulls –
February 1, 2019 and after***

1. WCC Turbo
Ashley Sutton

Halfblood Bulls –

***October 1, 2018 - January 31,
2019***

1. BGB Aaron
Lane Hull

CHAMPION

Halfblood Bull Calf
Lane Hull

RESERVE CHAMPION

Halfblood Bull Calf
Lane Hull

Halfblood Bulls –

February 1 - May 31, 2018

1. SRD Black Caboose
Steve Dollarhide

GRAND CHAMPION

Halfblood Bull
SRD Black Caboose
Steve Dollarhide

RES. GRAND CHAMPION

Halfblood Bull
Lane Hull

Percentage Bulls –

***October 1, 2018 - January 31,
2017***

1. BGB Shackles
Lane Hull

CHAMPION

Percentage Bull Calf
BGB Shackles
Lane Hull



2019 National Show Results

Percentage Bulls – June 1 - September 30, 2018

1. SKSL King DAVYDD
Steve Kinser

Percentage Bulls – February 1 - May 31, 2018

1. SKSL Incurrigible
Steve Kinser

CHAMPION Percentage Yearling Bull Steve Kinser

RESERVE CHAMPION Percentage Yearling Bull Steve Kinser

GRAND CHAMPION Percentage Bull Steve Kinser

RES. GRAND CHAMPION Percentage Bull Lane Hull

Purebred/Fullblood Bulls – February 1, 2019 & After

1. EGKK SS Next Step
Wilbur Kehrli

Purebred/Fullblood Bulls – October 1, 2018 - January 31, 2019

1. SRD Napoleon
Steve Dollarhide
2. SRD Black Mojo
Steve Dollarhide

CHAMPION Purebred/Fullblood Bull Calf SRD Napoleon

American Blue Cattle - 10

Steve Dollarhide

RESERVE CHAMPION Purebred/Fullblood Bull Calf

EGKK SS Next Step
Wilbur Kehrli

Purebred/Fullblood Bulls - February 1 - May 31, 2018

1. EGKK Palmer's SS ET
Wilbur Kehrli
2. CCW Money Mad Max
Cedar Creel Farms

CHAMPION Purebred/Fullblood Yearling Bull Wilbur Kehrli

RESERVE CHAMPION Purebred/Fullblood Yearling Bull Cedar Creek Farms

Purebred/Fullblood Bulls - October 1, 2016 - September 30, 2017

1. EGKK Black Roe
Wilbur Kehrli
2. BGB Toby
Lane Hull
3. Jones' Dude
Chris Sutton
4. BGB Jax
Cedar Creek Farms

CHAMPION Purebred/Fullblood Senior Bull Wilbur Kehrli

RESERVE CHAMPION Purebred/Fullblood Senior Bull Lane Hull

2019 National Show Results

GRAND CHAMPION
Purebred/Fullblood Bull
 Wilbur Kehrli

RES. GRAND CHAMPION
Purebred/Fullblood Bull
 Wilbur Kehrli

Best Pair of Females
 1. Steve Dollarhide
 2. Lane Hull
 3. Ashley Sutton

Best Pair of Bulls
 1. WiburKehrli
 2. Steve Dollarhide
 3. Lane Hull

Get - Of - Sire

1. BGB Raven
Lane Hull
2. 2/S Chunky Monkey
Chris Sutton

Produce of Dam

1. EGKK Plamer's Image ET
Wilbur Kehrli
2. BGB Raven
Lane Hull

Best of 5 Head

1. SRD Black Aurora Bear
Steve Dollarhide
2. BGB Raven
Lane Hull

2019 Premier Cow - SRD Black Aurora Bear



2019 National Grand Champion Female
SRD Black Aurora Bear
owned and shown by Steve Dollarhide

SR American Blue Cattle Farm is blessed to have bred and shown the 2019 Premier Cow SRD Black Aurora Bear. Her sire is the 2015 National Grand Champion TOF Dafydd. The Dam is Princess Aurora from the McManigle herd. She was shown by Steve Dollarhide along with his daughter and son-in-law, Rachel and Derek Anderson.

2019 Premier Breeder Elmcrest Genetics and Kehrli Kattle

It was great honor in Tulsa in September 2019, when Elmcrest Genetics and Kehrli Kattle won the Premier Breeder award. Thinking back on the many years in the purebred industry we always had a love for cattle during the time that we were very active in the swine industry. We



learned how you combine opportunity, a good product, youth, and hard work to make a breed better. We also learned to study the poultry and swine industries to see where the cattle industry is headed. We never believed that the swine industry would follow the poultry industry; sad to say, it followed the blueprint very closely. At one time in the hog business we found that all of our customers had been told by their packers that they needed to begin using terminal cross boars on their sows to stay in line with new packing standards. I firmly believe that in the cattle industry we will see the same thing. The packer will instruct their producers to use a terminal cross sire, and this is where the American Blues will have a tremendous opportunity. In the beef industry right now roughly 5% of the bulls sold are what you would call terminal bulls. It's estimated that this need could jump to 30% of total bulls sold in a very short time window. What an opportunity in agriculture!

I first saw the Belgian Blue breed at the Iowa State Fair when they were having their national show. I always appreciated the traits they have to offer. Over the years we have found that structural soundness, whether it was in the swine industry or the beef industry was the number one criteria.

In the year 2000 my son and grandson invited me to go to the National Belgian Blue sale when it was held in Walker, Iowa. I just went to look at the half-blood cattle, and happened to watch the full-blood sale. I saw a bull there that completely suited me as far as structure. He had big feet, his hind legs were where they should be, and he possessed an extended body with a long neck. Palmer wasn't very popular, but he was structurally sound, and heavily muscled enough to help us start our journey with the Blues. We brought him home, and used him on a combination of simmental, shorthorn, and crossbred cows. Palmer's calves displayed their sire's structural correctness, and had the ability to out-perform their sire when it came to muscling. In addition to these qualities, we also expect Palmer's progeny to inherit their sire's gift of longevity. Palmer died three years ago at the ripe age of 15, and was still breeding cows as our main herd bull at the time.

Over the years while showing percentage cattle, we had the opportunity to meet many good people and made many friends in the Blue breed. One of

these people was Bob Love from Minnesota, and in 2007 when he decided to retire, we had the opportunity to buy the nucleus of his herd. Bob had brought back embryos from England and several of these were out of Ridgedean Jessie, one of the great cows in England. We got two direct daughters out of Jessie, and they have done a great job building our Blue herd. Palmer, our English bred bull, was the final piece to the puzzle of breeding Blues that are sound, fast growing, good tasting, and now eight generations of natural calving.

The members of the Blue organization are great and have been very helpful in aiding us in building our herd. Our advice to new members getting started in the breed, "Find the very best females out of a great core family and build from there. Don't wait - the opportunity train is leaving the station – be sure to be on it. American Blue Cattle – Unlimited opportunity, and a chance to help grow more beef for our ever-increasing customers.

Elmerest Genetics. Wilbur Kehrli & Kyle Kehrli

2019 Premier Bull - Black Roe ET

We were very honored to win the 2019 Premier Bull of the breed with Black Roe ET at the national show in Tulsa last September. Both the dam and sire of Black Roe ET were raised on our farm, and as you can see from his pedigree we have lined up the impressive English-born cow, Ridgedean Jessie, on both sides.



Also in the pedigree you will see many good bulls including our English-bred bull, Palmer. Ridgedean Jessie represents the 6th generation of natural calving in the Ridgedean herd, making Black Roe ET a representative of the 8th generation of natural calving within the Blues. Black Roe ET illustrates the soundness expressed by his grandsire Palmer that we are striving to consistently reach within the breed; he accomplishes this feat while also maintaining a good amount of muscling. The founding genetics of the Belgian Blue breed are great ones, but in order to meet our modern day beef needs they must be American-ized; and as the American Blue breed moves forward we feel Black Roe ET, and bulls like him, can be an important step in making the breed popular and accepted in today's beef industry. It has been truly rewarding to watch him develop from a calf into the impressive bull that he is today. This maturity pattern is an "must-have" factor on our farm when it comes to the retention of breeding stock. Thank you to the past breeders who have made these genetics available to us to produce this bull.

Scenes from 2019 National Show

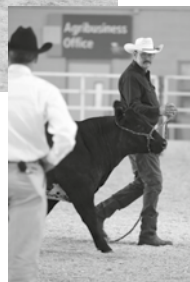

*Photos by
Erin Patterson*

Raising American Blue Cattle

Recommendations from experienced breeders:

American Blue bulls for a cross breeding program we do not recommend putting them on first calf heifers. If you are using them on mature animals you will not see any calving issues that you would not see in any other breed. We have many breeders crossing the blues on multiple other breeds with no calving issues other than the obvious ie: foot back, head turned back, backwards, etc. Raising fullblood American Blue cattle tends to take a little more time and care. Below is some of the things that have been successful for experienced breeders.

- Blues need to be on a continuous very good mineral program that is high in selenium and other minerals if your area has poor nutrients.
- Young females need good nutrition (14-16% protein) for the season until they are old enough to breed for their first calf to a low birth weight breed. Some breeders breed them their first 2 calves to a low birth weight breed.
- Breed heifers at approximately 20 - 24mths depending on their size.
- When heifers have bred, taper them off of feed on to grass, hay, and minerals watching body condition until they calf.
- Good body condition is very important and if you need to feed mature animals make sure they are not fed past the 4th month of pregnancy. An occasional hand full just to keep them coming up maybe. If you have extremely high protein grass it may be necessary to dry lot them and feed hay and mineral the last 3 months, again watching their condition. (Don't try and starve)
- When calves are born under stress you can give Multi-Min 90 or just selenium, and banamine, and LA 200 or Nuflur as a precaution for under developed lungs. For buckling legs give added vitamin A & D.
- When calf is born, make sure the calf gets either mother's milk or commercial colostrum with in the first couple of hours, even if you have to give it in a bottle.
- Most breeders feel it is important to feed calves as they are growing to make them reach their full potential.
- Bulls usually are not mature enough to breed until they are approximately 24 months old. American Blue animals do not mature until they are 5 years of age.
- Knowing your genetics is extremely important in full bloods and high percentage animals. Some of the old genetics can produce large calves so one must be selective for low birth weight bulls in their breeding. There is always the possibility of a genetic mix up that could produce a larger calf.
- Household sugar can be used to reduce swelling if a calf has a thick tongue.
- Get heifers or cows back on protein as soon as possible after calving to help with breed back time. Some also give cows a Multi Min 90 shot to help with vitamins and minerals.

American Blue Cattle



Full blood bull



Full blood female



100% American Blue cow and calf



Full blood bull



100% American Blue cow



100% American Blue cow and calf



100% American Blue cow and calf



Full blood female

American Blue Cattle



Full blood calves



Halfblood calves



Full blood calf



Halfblood calf



Halfblood bull



Halfblood bull



Halfblood bull



Halfblood calf

Ameri



RIDGEDEAN JESSIE

The Great-Grandmother of our crew,
born naturally from the herd of the premier
Belgian Blue breeder in England.

**Elmcrest
Genetics**

Elmcrest

Wilbur Kehrli (

wilburkehrli

www.elmcrest



PALMER

15 years old and the final piece to the
puzzle of Americanized Blue Cattle.



REGAL

Daughter of
Mother to Skipper
7th generation

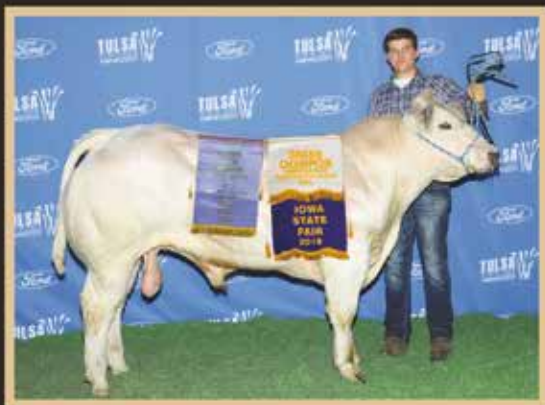

PALMER'S SSET

Grand Champion Bull at Iowa & Reserve Grand
Champion Bull at National Show in Tulsa 2019.



SKIPPER SA

8th generation! Daug



Kehrli Kattle

Genetics

(563) 920-8494

@gmail.com

atgenetics.com



LADY ET

Ridgedean Jessie,
Skipper Sapphire ET.
Mother of natural calving!



SKIPPER SAPPHIRE ET

Daughter of Regal Lady ET.

Kehrli Kattle

Kyle Kehrli (319) 521-7135

kyle.kehrli@hotmail.com

www.kehrlifarms.com



PALMER'S PRINCESS

The mother of 4 National Champions at the Tulsa
National Show and Mother of Black Roe ET.



SKIPPER SWAGGER ET

Sire of Black Roe ET.



BLACK ROE ET

2019 National Grand Champion Bull at Tulsa.

Judging Blue Cattle



Fullblooded Bull



Fullblooded Cow

Most of what we accept for conformation is the same with all beef breeds. Well set legs at the four corners, not too straight or cow hocked, not set too far behind the hips. Good, strong feet not turned out or in. Strong top line, deep ribbed, clean fronted without excess leather and exhibiting a proper amount of either femininity or masculinity. Mobility is important, an animal with good flexibility and ease of movement. We want animals that can travel and stay sound out in the pastures where they work.

Here are some traits that might be different with the conformation of Blues. First, a thinner hide is desirable. They are usually lighter boned than on some breeds. This is in part due to Blues goal for higher yielding cattle. A long sloped hip with higher tail set is also acceptable. This is partially due to our extra muscling and has been argued by some to increased calving ease by opening up the calving canal. Nature seems to have selected for a sloped hip if we look at deer and elk.



Fullblooded Bull

The main difference is on the Blue's emphasis on muscle and yield. One of the first differences is circles. With many breeds, the terms straight, flat and square are common. Blue's muscle is always round and to add more muscle and yield we try to stack more muscle on the sides of the animal. If standing front or behind the animal, it is desirable to see circles. When looking at the hips, they should be rounded to express the extra muscle that is stacked on the sides of the hips. The ribs will also be rounded. The shoulders also should be well muscled and rounded with extra muscle stacked on the sides. The loin eye is thought to be a strong determinant of muscle, so the top should be long and thick. It can round above the backbone so that if you cup your hand and put your fingers on the backbone, the loin will fill your hand. The loin eye should stay thick all the way until it disappears between the shoulder blades. Another indication of muscle is the budding muscle at the top of the hip. When viewed from the side, the round should show good muscle definition and the muscle should fill out even the bottom of the round, a circle.

Bulls must be functional breeders. It seems that high muscle has a tendency to cause smaller testicles. So slightly smaller testicles can be expected but must still have enough size to be productive.

With many breeds judging is only visual, with Blues it should be hands on.

KEESEE FARMS

American Blue Cattle



For Sale

Bulls & Heifers

¼ Breeds to Fullbloods

Semen Available

James & Mary Keese
870-699-4498

Steve & Tammy Keese
870-699-4606

215 Peach Street
Prattsville, AR 72129
Email: kzcountry@hotmail.com

Lane Hull 2019 Junior High Point Champion



Lane Hull is the son of Larry and Sandie Hull of Ardmore, Oklahoma. Lane is currently attending Murray State College aspiring to complete his Associates degree, while balancing a part time job. Afterwards transferring to UCO to further his education towards law enforcement. Lane is extremely grateful for the American Blue Cattle Association for its comradery, sportsmanship, and warm friendships made along the way.

Breeding Up To Fullblood Status

In order to breed up to Fullblood status here are the requirements:

Fullblood bulls are those that are 96% American Blue and above and will be recorded as Fullblood.

Fullblood Females are those that are 93% American Blue and above and will be recorded as Fullblood.

To be recorded as fullblood the grade up animals must be DNA tested to have two copies of the myostatin gene. If the animal has only one copy they remain in the purebred status.

Purebred Bulls are those that are 15/16 or 93.75% up to 96% American Blue.

Purebred Females are those that are 7/8 or 87.5% up to 93% American Blue.

All Fullblood and Purebred cattle must be DNA tested. If the fullbloods are parent verified from birth by DNA testing, they will have an elite status. Those cattle that are bred up to fullblood status must have all generations of the American Blue lineage verified and have a parent verified status. All purebred cattle with parent and previous generations of American Blue testing will have the status of "Parent Verified".

Percentage animals must be registered in order to be shown, but it is up to the breeder if they want to DNA test these animals or opt out of the DNA testing on any percentage animal up to purebred status.

Powered by



Toll-Free Audio Conferencing



**Features You Need
Quality You Expect
Service You Deserve**

Dear Members,

We are pleased to announce we have partnered with ConferTel, a leading conferencing service provider. If you are looking for easy to use, low-cost phone conferencing provider, ConferTel's 24/7, on-demand and reservationless ExpressAttendant provides just the solution.

Some of the features include:

- **Online account management**
- **Visual attendance monitoring**
- **Optional billing codes and custom greetings**
- **Record, replay and transcription**

This service, already used by thousands of businesses worldwide, will help you manage calls with professionalism.

Ready to start? [Follow this link to begin using a reliable, easy-to-use, multimedia conferencing solution anytime, anywhere.](#)

Regards,

American Blue Cattle Association

580-612-2583

www.americanbluecattle.org

American Blue Beef *Healthy & Flavorful*

The final judgment as to the success of a beef breed lies in the hands of you, the consumer. Today's beef consumer is more health conscious than ever before and is increasingly educated about the food and beef industry. American Blue Beef purebred meats have been repeatedly shown to contain less fat, less calories, and less cholesterol than skinless baked chicken breast, while still maintaining all the high nutritional elements for which beef is renowned.

The same genetic trait that results in a healthy meat item also creates a tender, moist, flavorful product as well. A cross-section of American Blue meat will contain more and shorter muscle fibers than traditional beef. This sig-

nificantly contributes to meat tenderness. Since there is minimal fat content, American Blue beef has greater moisture content. These two items together help establish a base for an exceptionally flavorful product.

Beef up your herd with American Blue Cattle the terminal sire of choice for commercial and dairy herds. Blue Cattle are bred for high yield lean meat with less fat and cholesterol than chicken. Their docile temperament makes them an excellent choice for club calves.

Membership Benefits

As a member of the American Blue Cattle organization, the following are some of the many services and programs we offer members.

- Complete Registry
- Free Newsletter and Classified Ads
- Youth Program
- Breeder Referrals
- Scholarship Program
- Parent Verification & DNA Testing
- State Affiliates
- Internet Updates
- Listing in the Membership Directory
- Advertising on the Internet
- Internet Advertisement in the Membership Directory
- International Recognition and ABCA is a member of the American Blue International (BBI) Association
- Link your site to ABCA
- Listing on the ABCA Website Members Directory



*Photos by
Erin Patterson*



American Blue Cattle Application For Membership

American Blue Cattle Assoc.
P.O. Box 165
Haworth, Ok 74740
Office Ph: 580-612-2583
Email: Info@americanbluecattle.org

Applicant Name: _____

Ranch Name: _____

Address: _____

City: _____

State: _____

Zip: _____

Residence Phone: _____

Business Phone: _____

Fax: _____

Email: _____

Web Site: _____

Signature Of Applicant: _____

Membership Choices

Please Choose One + RANCH REGISTRATION if you would like to register cattle

- | | | | | | | |
|-------|--|------------|--|--|--|--|
| _____ | Lifetime Membership | \$2,500.00 | (No Annual Fees) | | | |
| _____ | Active Membership | \$60.00 | (Owner of Cattle - Voting Privileges) | | | |
| _____ | Junior Membership | \$35.00 | (Must Be Under 21) | | | |
| | Birth date Required for Junior Membership | | | | | |
| _____ | Ranch Registration | \$25.00 | (One Time Fee – for members wishing to register cattle) | | | |
| | Include 3 Choices for Ranch Prefix (3-4 letters) | | <table border="1" style="display: inline-table;"><tr><td style="width: 30px; height: 20px;"></td><td style="width: 30px; height: 20px;"></td><td style="width: 30px; height: 20px;"></td></tr></table> | | | |
| | | | | | | |

Remittance of \$ _____ is enclosed for Membership fee and/or Ranch Registration.
(** New members, please remember to include the **Ranch Registration** fee if you wish to register cattle.)

Return Completed Form and Payment to:

American Blue Cattle
P.O. Box 165
Haworth, Ok 74740

Application will not be processed until full payment is received.

2020 Officers

STEVE DOLLARHIDE, PRESIDENT

400 Onyx Hill Rd.
Haworth, OK 74740
Cell: 580-306-6546
Email: steve@sramericanbluecattle.com
www.sramericanbluecattle.com

STEVE KINSER, VICE-PRESIDENT

986 Rd. 16
Hugoton, KS 67951
Home: 620-544-4490
Office: 620-544-4490
Fax: 620-544-4490
Email: kinsersteve@yahoo.com

CONNIE BROOKS, TREASURER

4773 E. Farm Rd 48
Fair Grove, MO 65648
Cell: 417-840-5464
Fax: 417-759-7199
email: info@mnpfarm.com
www.mnpfarm.com

SANDIE HULL, SECRETARY

4073 Dickson Rd.
Ardmore, OK 73401-7825
Home: 580-223-6082

Executive Office

AMERICAN BLUE CATTLE ASSOCIATION

P.O. Box 165
Haworth, OK 74740
Office Ph: 580-612-2583
Email: info@americanbluecattle.org
www.americanbluecattle.org

Board Members

HAROLD BRUBAKER

215 Back Creek Church Road
Asheboro, NC 27205
Home: 336-629-4202 • Office: 336-629-5128
Fax: 336-629-2603 • www.bluefarm.net
Email: hjbrubaker@yahoo.com

ERNIE GARCIA

10350 Blackberry Springs Rd.
Guthrie, OK 73044
Cell: 580-302-4617
Email: efgarcia59@yahoo.com

STEVE KEESEE

257 Grant St.
Prattville, AR 72129
Home: 870-699-4606
Email: kzcountry@hotmail.com

WILBUR KEHRLI

1596 210th St
Manchester, IA 52057
wilburkehrli@gmail.com
Home: 563-920-8494
Office: 563-927-2982

BRAIDEN GARCIA

10350 Blackberry Springs Rd
Guthrie, OK 73044
Cell: 405-200-6309

Membership Directory

ALABAMA

Paul Castleberry
125 Johns Rd.
Brewton, AL 36426

ARKANSAS

Edwards Belgian Blue Farm

Eddie & Lawanna Edwards
244 Webb Hill Road
McRae, AR 72102
ebbfarms@yahoo.com
Home: 501-882-5233

Edwards Blue Brangus Farm

Kenneth Edwards
307 Webb Hill Rd.
McRae, AR 72102
kenzroc@yahoo.com
Work: 501-940-4516

Keesee Farm

James Keesee
215 Peach Street
Prattville, AR 72129
Home: 870-699-4498
Cell: 870-917-8894
kzcounty@hotmail.com
www.keeseefarms.com

Steve Keesee

257 Grant St.
Prattville, AR 72129
skeesee@windstream.net (home)
kzcountry@hotmail.com (Steve's)
Home: 870-699-4606

Payton Farms

Bill & Linda Payton
843 W. Vinity Rd.
McRae, AR 72102
Paytonsfarms@yahoo.com
Cell: 501-517-0884
Cell: 501-517-2621
Fax: 501-257-2026

Membership Directory

SNC Farms

Charlie Names (Junior)
1215 Little Cut Off Rd.
Sheridan, AR 72150
kdnames@yahoo.com
Home: 870-942-7350
Work: 870-917-5429

SNC Farms

Kelly Names
1215 Little Cut Off Road
Sheridan, AR 72150
kdnames@yahoo.com
Home: 870-942-7350
Work: 870-917-5429

SNC Farms

Stephen Names
1215 Little Cut Off Road
Sheridan, AR 72150
kdnames@yahoo.com
Home: 870-942-7350

COLORADO

Keith Enderson

53299 County Rd. 104
Grover, CO 80729
Ph. 970-371-4825

Paul Salazar

10959 Rd. 28
Ft. Lupton, CO 80621
psalazarstriping@yahoo.com
Home: 970-785-2671
Cell: 303-435-1413
Fax: 970-785-2671

2/S Belgian Blue Cattle

Mark & Chris Sutton
12480 County Rd W
La Jara CO 81140
belgianblues@yahoo.com
www.2sbelgianblues.com
Ph: 928-713-5260

FLORIDA

Tammy's Way

Tammy Bennett
4253 River Road
Hilliard, FL 32046
tammy.bennett@
evansdelivery.com
Work: 904-632-2090
Cell: 904-219-6219

IDAHO

9K Ranch

Gene Lish
2277 Inkorn Rd.
Inkom, ID 83245
kidlish@q.com
Phone: 208-317-3356

ILLINOIS

Harold Hall

1567 Whitley Point Rd.
Gays, IL 61928

Reinhart Farms

Phil & Jim Reinhart
9087 E Lincoln Hwy Rd
Lerna, Illinois 62440
philc4@consolidated.net
Home: 217-235-5693
Cell: 217-273-8693

IOWA

Country Line Blues

Jacob & Kristen Patterson
14343 N. 115th Avenue E
Gilman, IA 50106
pattejac8987@gmail.com
Phone: 641-891-3933

Dry Mill Blues

Roger & Cindy Taake &
Family
23997 250th St.
Elkader, IA 52043-8092
rctaake@alpinecom.net
Home: 563-245-1627

Elmcrest Genetics

Wilbur Kehrli
1596 210th St.
Manchester, IA 52057
wilburkehrli@gmail.com
www.ELMCREST GENET-
ICS/KEHRLI KATTLE-
Manchester, IA
Home: 563-920-8494
Office: 563-927-2982

Honey Creek Cattle

Robert & Tanya Wickman
John Wickman (Junior)
2051 155th St
Manchester, IA 52057
wickman935@yahoo.com
563-920-6891 Bob
563-920-6089 Tanya

Kyle Kehrli

2795 280th St.
Winthrop, IA 50682
Kyle.kehrli@hotmail.com
www.elmcrestgenetics.com
Phone: 329-521-7135

Kountry Blues

Kenneth or G. Lynne Mc-
Manigle
107 N. Nelson
Stanley, IA 50671
kenscars@netins.net
Home: 319-634-3768
Office: 319-634-3788
Cell: 319-440-1313
Fax: 319-634-3798

Kuntz Brothers Farms Sun- nyside Livestock Farm

Arthur Kuntz
4082 170th St.
Brooklyn, IA 52211
aandlkuntz@netins.net Home:
641-522-7179
Work: 641-990-1841

Liberty Cattle Co.

Jud & Connie Parker
903 W. Broadway Ave.
Fairfield, IA 52556
Ph. 641-919-9781

Jace Mielke & Andrew Adney

13097 Spook Cove Road
McGregor, IA 52157
Phone: 563-605-1649

Debra Hutton

15012 60th Street
Ottumwa, IA 52501
Phone: 641-682-6531

Sterling Parker

903 W. Broadway Ave.
Fairfield, IA 52556

M & M Patterson Farms, Inc.

Erin Patterson (Junior)
14285 N. 115th Ave. E
Gilman, IA 50106
Home: 641-498-2224
Fax: 641-498-7704

Membership Directory

M & M Patterson Farms, Inc.

Mark Patterson
14285 N. 115th Avenue E
Gilman, IA 50106
marpat@partnercom.net
Home: 641-498-2224
Cell: 515-419-5129
Fax: 641-498-7704

Pin Oak Blues

Abby Schieltz (Junior)
25325 Hwy 52 North
Holy Cross, IA 52053
tomschieltz@gmail.com
Home: 563-590-2229

Pin Oak Blues

Thomas Gerard Schieltz & Family
25325 Hwy 52 North
Holy Cross, IA 52053
tomschieltz@gmail.com
Home: 563-590-2229

Blake Ries (Junior)

1784 165th St.
Manchester, IA 52057
Ph: 563-927-8700

Schlichte Petty Cattle Co.

Cindy Schlichte
Ty and Kylie Petty
25002 K42
Merrill, IA 51038
bs.cindy@gmail.com
Cell: 712-540-2639 or
712-540-9109
Fax: 712-938-2449

Stonewall-Johnson Farm

Laurie Stonewall
2114 L Avenue
Marengo, IA 52301
319-361-0147

Larry Woods

17 W. Hillside Dr.
Oelwein, IA 50662
Ph: 319-283-0220

KANSAS

Sand Kastle Ranch
Steve Kinser
986 Rd. 16
Hugoton, KS 67951
kinsersteve@yahoo.com
Home: 620-544-4490
Office: 620-544-4490
Fax: 620-544-4490

KENTUCKY

Elgin Cartwright
245 Sandcut Rd.
Madisonville, KY 42431
270-821-4932

Kellam Family Farm

Donna Langsdon Kellam
6745 Stagecoach Rd.
Manitou, KY 42436
Home: 270-322-8323
Fax: 270-322-8323
DJLangsdon@msn.com

Mefford Family Farms

Bettie Mefford
546 Sulphur Lick Rd.
Frankfort, KY 40601
meffhogan@yahoo.com
Home: 502-227-4819
Office: 502-227-9855
Cell: 502-545-0574

Honorary Member

Roger & Donna Yoebstl
195 Rocky Hill School Rd.
Smiths Grove, KY 42171
dyoebstl@scrtc.com
Home: 270-749-3476
Cell: 270-535-1442

MICHIGAN

Henry Grondin
8833 Sand Rd.
Brutus, MI 49716
Ph: 231-539-9986

Mitchell Messing

8160 Verona Rd.
Ubyly, MI 48475
Ph: 989-315-4174

MISSISSIPPI

Todd Vaughn & Michael McKnight
18031 Hwy 46
Montpelier, MS 39754
Cell: 601-540-6397

MISSOURI

Jim & Dawn Boerding
5520 N. Hwy 94
Boerding Farm LLC
St. Charles, MO 63301
JDBoerding@msn.com
Home: 636-250-3248
Cell: 636-634-1779
Fax: 636-250-3248

Amanda Fields

4466 Bennett Rd.
Elk Creek, MO 65464
hbf.farms@gmail.com
Phone: 417-824-0978

Jim & Sharon Hunt

5354 S. 20th Rd.
Walnut Grove, MO 65770
jshblues@netscape.com
www.jshblues.com
Home: 417-694-8207
Cell: 417-399-2906

LLB Farm

David & Leslie Beckham
283 Cumberland Rd.
Elkland, MO 65644
Home: 417-759-7581
Cell: 417-844-5581

LLB Farm

Logan Beckham
283 Cumberland Rd.
Elkland, MO 65644
Home: 417-759-7581
Cell: 417-844-5581

MNP Farm

Connie & Richard Brooks
4773 E. Farm Rd. 48
Fair Grove, MO 65648
mnpfarm@aol.com
www.mnpfarm.com
Cell: 417-840-5464
Fax: 417-759-7199

Dexten Retchloff (Junior)

33 New Hope Rd.
Fordland, MO 65652

Membership Directory

Tarras Farms

Thomas Gruenes & Carrie Wyrick
1055 NE Silt Lane
Spickard, MO 64679
tarrasfarm@gmail.com
Home: 660-673-6041
Work: 320-309-6968

John & Ashley Whitworth

16974 S 1413 Rd.
Nevada, MO 64772
whitworthhayandcattle@gmail.com
Cell: 417-291-0477

MONTANA

Horned Cow Ranch

John Meschke
209 3rd Street H.P.
Glendive, MT 59330
Phone: 406-365-5437

NEBRASKA

Studnicka, Inc.

Jerry & Sue Studnicka
37147 Navaho Rd.
Ravenna, NE 68869
jsstudnicka@gmail.com
Home: 308-745-0388
Cell: 308-440-0768

NEVADA

Lifetime Member
Belgian Blue Organics
Michelle Labrosse
502 N. Division St.
Carson City, NV 89703
rita.soto@cheetahlearning.com
Home: 775-230-0826

NEW YORK

Emily Covert (Junior)
1848 Higgins Rd.
Warsaw, NY 14569

NORTH CAROLINA

Jonathan Brubaker

Lifetime Member
3271 Brubaker Lane
Asheboro, NC 27205
jonathanbrubaker@yahoo.com
Home 336-629-3957
Cell: 336-465-0702
Fax: 336-629-2603

Miguel Ponce Torres

1373 Big Daddy Rd.
Pikeville, NC 27863
miguelponce09257090@yahoo.com
Phone: 919-223-3181

Tudor Oak Farm

Lifetime Member
Harold Brubaker
215 Back Creek Church Rd.
Asheboro, NC 27205
hjbrubaker@yahoo.com
www.bluefarm.net
Home: 336-629-4202
Office: 336-629-5128
Cell: 336-302-4663
Fax: 336-629-2603

OHIO

Bluescreek Farm Meats

David & Cheryl Smith
14141 Hill View Rd.
Marysville, OH 43040
bluescreekfarmsmeat@yahoo.com
Phone: 937-644-3344

Paradocs Farm

Lifetime Member
Jeff & Deb Williams
9957 SR5
Kinsman, OH 44428
pdf.7579@gmail.com
Home: 330-876-3118
Office: 330-876-5555
Fax: 330-876-0103

OKLAHOMA

James & Elizabeth Allgood

P.O. Box 1911
Blanchard, OK 73010
johndeereman428@aol.com
Home: 405-823-4844

Derek and Rachel Anderson

8966 Goodwater Road
Haworth, OK 74740

Angie Barns (Junior)

21241 North County Rd 3216
Paul's Valley, OK 73075

Debi Barns

21242 North County Rd.
Paul's Valley, OK 73075
Phone: 405-207-3632

debibarns@ymail.com

BGB Black Gold Blues

Lane Hull (Junior)
4073 Dickson Rd.
Ardmore, OK 73401

BGB Black Gold Blues

Larry Don & Sandie Hull
4073 Dickson Rd.
Ardmore, OK 73401-7825
Cell: 580-504-1157

Lloyd and Kellie Capps

3301 E. 420 Road
Oologah, OK 74053
lloyd_capps@yahoo.com
Home: 918-371-1880

Cedar Creek Belgian Blue Farm

Ernest Garcia
10350 Blackberry Springs Rd.,
Guthrie, OK 73044
efgarcia59@yahoo.com
Home: 580-661-2267
Cell: 580-302-4617
Work: 580-695-2219
Fax: 580-661-2269

Cedar Creek Farm

Tylor and Braiden Garcia
10350 Blackberry Springs Rd
Guthrie, OK 73044
Braiden Cell: 405-200-6309
Tylor Cell: 580-819-0732

Cedar Creek Farm

Dalton Garcia (Jr. Member)
16575 Gregory Terrace
Yukon, OK 73099
Phone: 405-590-3948

Deshazo's Farm

Shirley & Mike Deshazo
29370 Church House Rd.
Bokoshe, OK 74930
shirdesh@hughes.net
Home: 918-969-2608

Steve Dollarhide

400 Onyx Hill Rd.
Haworth, OK 74740
steve@sramericblue cattle.com
www.sramericbluecattle.com
Cell: 580-306-6546

Membership Directory

Rachel & Slade
Dollarhide (Juniors)
 400 Onyx Hill Rd.
 Haworth, OK 74740
 Home: 580-245-2370

David Fletcher
 50685 S. 710 Rd.
 Colcord, OK 74338
 dfletch962@gmail.com

Matlock Farms
 Wayne & Cindi Matlock
 7160 East 181st St. South
 Bixby, OK 74008
 mrfixit7160@aol.com
 Phone: 918-366-4397
 918-999-8335

Doug and Shelley Muse
 7919 N. Hartford
 Sperry, OK 74073
 Doug.Muse@HP.com
 Home: 918-425-4096
 Work: 918-694-8879
 Cell: 918-694-8879

Pampered Maiden Farm
 Charles C., Jr. & Linda Weddle
 8151 E. Sorghum Mill Rd.
 Edmond, OK 73034-9526
 ccwJr46@aol.com
 Home: 405-340-2618
 Cell: 405-306-6531
 Fax: 405-341-9372

Ross & Carol Weller
 P.O. Box 904
 Skiatook, OK 74070
 Home: 918-396-7612
 Office: 918-596-7879
 Cell: 918-230-7750
 Fax: 918-699-3704

Triple E Brahmousin
 Justin Campbell (Junior)
 62800 E 140 Rd.
 Miami, OK 74354
 ok_boxers@sbcglobal.net
 Phone: 918-641-1544

Triple E Brahmousin
 Amy Elder
 62800 E 140 Rd.
 Miami, OK 74354
 ok_boxers@sbcglobal.net
 Phone: 918-641-1544

Triple E Brahmousin
 Megan Elder (Junior)
 62800 E 140 Rd.
 Miami, OK 74354
 ok_boxers@sbcglobal.net
 Phone: 918-641-1544

OREGON

Oak Hollow Belgian Blues
 Karen & Mark Kalsch
 10100 SW Robinson Rd.
 Hillsboro, OR 97123
 kalsch@msn.com
 Home: 503-628-1370
 Cell: 503-349-9053
 Fax: 503-628-1370

TEXAS

B & L Sueno Ranch
 Belinda and Lloyd Timms
 315 Pacific Avenue
 Terrell, TX 75160
 Belinda Cell: 214-893-1462
 Lloyd Cell: 469-474-6462
 apexelectric@cebridge.net

Eight of Spades Cattle Co.
 Jason Trotter
 901 Spade Hwy
 Anton, TX 79313

Jones Cattle Co.
 Stanley Jones
 P.O. Box 631123
 Nacogdoches, TX 75963
 jonesentltd@sbcglobal.net
 www.bellebrook.com
 Home: 936-564-5581
 Office: 936-564-7889
 Cell: 936-554-8075
 Fax: 936-569-6641

Kenneth & Tamrah Ruth
 292 Wetherby Rd.
 Mountain Home, TX 78058
 kenneth4playcustoms@yahoo.com

Tall Tex Beef
 David or Christine Meyer
 1023 Denrock
 Dalhart, TX 79022
 Talltex@xit.net
 Phone: 806-241GRASS
 806-333-5847

VERMONT

Double Bow American Blues
 William Bricker
 8405 Route 113
 Vershire, VT 05079
 awtb.bricker@gmail.com
 Home: 802-685-0099

WISCONSIN

Ava & Eve
Gruetzmacher (Juniors)
 N1803 High Ridge Rd.
 Merrill, WI 54452
 Ava 715-212-5486
 Eve 715-218-4628

Troy Gruetzmacher
 N1803 High Ridge Rd.
 Merrill, WI 54452
 Ph. 715-218-5849

TJ Farms
 T. J. Selk
 N7627 County Rd. M
 Willard, WI 54493
 Phone: 715-743-3331

Thomas Selk (Junior)
 N 7627 County Rd. M
 Willard, WI 54493
 Phone: 715-743-3331

BELGIUM

Honorary Member
Herd Book Blanc-Bleu Belge
 Pierre Mallieu
 Rue Des Champs Elysees 4
 5590 Ciney Belgium
 pmhbbb@skynet.be
 Office: 328-323-0612
 Fax: 328-321-6392

CANADA

La Gantoise
 Marie J. Goubau
 1489 Concession 1
 Lefavre, ON K0B 1J0 Canada
 eurogene@hawk.igs.net
 Home: 613-679-4133
 Fax: 613-679-4061
 www.lagantoise.com

Junior Member Benefits

Cattle Registrations!



**Junior High Point
Champion & Reserve
Champion awarded
yearly**

**Ken Schlichte
Memorial College
Scholarship!**



**To Join The
American Blue
Cattle Association
PLEASE FILL OUT THE
MEMBERSHIP
APPLICATION**



**More information at
www.americanbluecattle.org**

Annual Scholarship Program

To register for our annual scholarship program, download the application from the website: www.americanbluecattle.org and mail to:

American Blue Cattle
Association, Inc.
P.O. Box 165
Haworth, OK 74740

Criteria for the Scholarship Program

- Enrolled in a 2 or 4 year college
- Age 18-22
- ABCA Junior Member for a minimum of one year
- Must be a U.S. citizen
- May only receive the scholarship once
- Be a ABCA Junior Member in good standing
- Youth or family own American Blue Cattle

Registering an Animal

To register an animal go to www.americanbluecattle.org and print the form and send it to American Blue Cattle at:

American Blue Cattle Association, Inc.

Phone: 580-612-2583

P.O. Box 165

Haworth, OK 74740

Your registration application will be processed and a blood kit will be mailed as soon as full payment is received. Prices subject to error and change without notice.

Tattoo Letters

2021 Tattoo Letter is "J"	2015 Tattoo Letter is "C"
2020 Tattoo Letter is "H"	2014 Tattoo Letter is "B"
2019 Tattoo Letter is "G"	2013 Tattoo Letter is "A"
2018 Tattoo Letter is "F"	2012 Tattoo Letter is "Z"
2017 Tattoo Letter is "E"	2011 Tattoo Letter is "Y"
2016 Tattoo Letter is "D"	2010 Tattoo Letter is "X"

Pay your animal registration fees online: You can now pay your animal registration fees online using PayPal. Use the Registration in Word format - Open the document and type in the information on the application, save it and attach it to an email to info@americanbluecattle.org. Total your registration fees, click on the pay now button and you will be prompted to enter the donation amount on the PayPal page. We will match the emailed registration with your payment.

Animal Registration Fees

- * \$25.00 Registration of Fullbloods and Purebreds
- * \$40.00 DNA Kit
- * \$15.00 Registration of Percentage Grading-Up (50% To Purebred)
- * \$15.00 Certification of Percentage (Up To 50%)
- * \$15.00 Certification of Steers

Miscellaneous Fees

- * \$10.00 Duplicate Corrected / Additional Certificates
- * \$10.00 Animal Transfer of Ownership
- * \$10.00 Embryo Transfer of Ownership
- * \$10.00 Listing of Foreign Registered Animal in ABCA Herdbook
- * \$10.00 Entering Foreign Bloodtype or DNA Genotype at UC Davis
- * \$30.00 Rush charges for any paper work in addition to regular fees

ABCA American Blues Junior Awards

ABCA has developed an awards program for it's Junior exhibitors. The purpose of this program is to encourage development of our Junior cattle-men and women and to promote the American Blue breed.

To be eligible for the program the youth should not have reached his/her 21st birthday.

Awards will be given for the top Junior and the Reserve Junior. To be awarded the honor of top Junior, the young man or woman must be a Junior member of ABCA and accumulate points on the following scales. Open show sanctioned for youth points is: Tulsa State Fair - National Show. Cattle must be family or farm owned for at least 30 days prior to the show. Entry must be in juniors' name to qualify for class and overall points.

Showmanship points are only earned at sanctioned shows.

National Show Class Placings

- 30 points 1st Place
- 25 points 2nd Place
- 20 points 3rd Place
- 15 points 4th Place
- 10 points 5th Place
- Additional 30

points Overall
American Blue
Grand Champion

- Additional 20
points Overall
American Blue
Reserve Grand
Champion

Showmanship

- 25 points 1st Place
- 20 points 2nd Place
- 15 points 3rd Place
- 10 points 4th Place
- 5 points 5th Place

All other shows, including **county fairs, state fairs, 4-H & FFA, Expos and Open Show Class Placings:**

- 20 points 1st Place
- 15 points 2nd Place
- 10 points 3rd Place
- 5 points 4th Place
- 3 points 5th Place
- Additional 20
points Overall Grand
Champion
- Additional 10
points Overall Reserve
Grand Champion

Rate of Gain

- 20 points 1st Place
- 15 points 2nd Place
- 10 points 3rd Place
- 5 points 4th Place
- 3 points 5th Place

Presentations

Any display or speech (at least 10 minutes in length) that promotes the Blue breed.

- 1-10 people 20 points
- 11-50 people 30 points
- 51+ people 40 points

Presentations must be verified in writing by person in charge of event such as FFA Advisor or 4-H Leader. Displays/presentations points can only be earned at one event at each fair.

Points are accumulated beginning in January and must be turned into the ABCA office by December 15.

Juniors may show any number of head at each show but points will only accumulate for four head.

Verification

To receive points the junior exhibitor must submit verification in the form of show results signed by the show superintendent or show results intended for public knowledge such as photos or articles in the media.

Send by December 15 to : American Blue Cattle Assoc., P.O. Box 165, Haworth, OK 74740

Why the American Blues?

- Extraordinary muscle development
- Great tenderness of the meat due to the thinness of the muscle fiber
- Extremely lean, tender and healthy beef
- Genetically tender beef without the fat cover and marbling
- Higher percentage of quality cuts
- More quality cuts in the forequarter
- Cattle have a docile temperament
- Short gestation length
- One of the highest yielding carcasses with dress out of 68%-72%
- Compliment to any crossbreeding program
- Great terminal sire breed

Benefits of Crossbreeding

Beef producers have been benefiting when using a Belgian Blue bull as a terminal cross sire. Belgian Blue crossbred calves result in increased carcass yield as compared to the dam. The Belgian Blue bull will put more weight and muscle on the calves' frames.

Butchers will also pay premium prices for both steers and heifers knowing there will be a high yield and more saleable.

Overall benefits of crossbreeding:

- High growth rates
- Early turnoff
- Outstanding feed conversion rates
- Outstanding dress percentages 60% +
- High yield
- Market preferred
- Butcher preferred
- Premium prices

POLLED – HIGH YIELDING – FUNCTIONAL AMERICAN BLUE CATTLE



Dafydd's Metallic Confetti
is the polled son of Dafydd and the
2017 National Grand Champion
High % bull.



SKSL In Corrigible
is the homozygous polled son of In-
creda Bull. At 16 months, his weight
was 1367 lbs., and he had a
15.9 in loin eye.



SKSL Increda Bull 636
is the polled two time
National Grand Champion
Low % bull.



SKSL King Davydd
was 2019 National Grand Cham-
pion High % bull. At a little
over 15 months old, his wt. is
1356 lbs. and 17.8 in loin eye.
He is homozygous for polled
and Blue myostatin genes. Son
of Confetti

SAND KASTLE RANCH

Steve Kinser

986 Rd. 16

Hugoton, KS 67951

Ph: 620-544-4490

Email: kinsersteve@yahoo.com

MNP *Farm*

Richard & Connie Brooks
4773 E Farm Rd 48
Fair Grove, MO 65648
417.840.5464, cell

Check out our website for more information!
www.mnpfarm.com



MNP *History...*

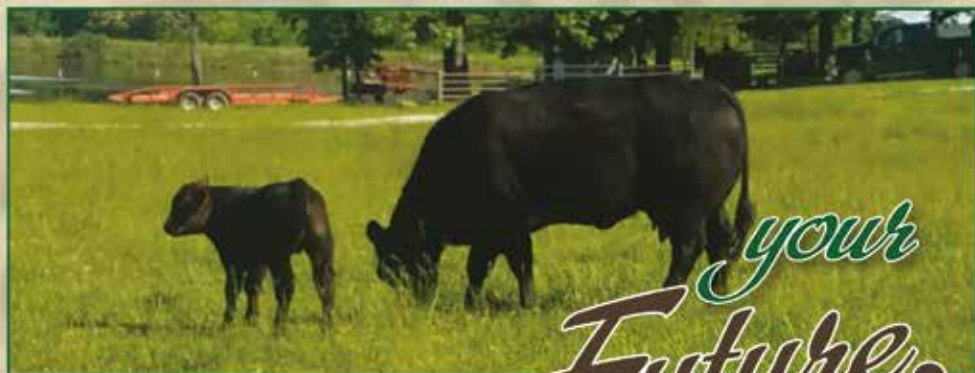

*your
Future.*



Follow us on Facebook

Lenas Playin Jazcat
Available for the 2021 Breeding Season!



Lenas Playin Jazcat

Jones Cattle Company

Belle Brook Farms



Photos by Andrew D. Brois/The Daily Sentinel

Belle Brook Farm owner Stanley Jones watches some of his Belgian Blue cross cattle as they pass by in the feed lot on the farm Wednesday in Nacogdoches. Jones began raising the Belgian Blue cattle more than 20 years ago because they produce a leaner, healthier meat. He crosses them with a mix that includes Charolais and Brahman for hardiness, keeping a minimum of 50 percent Belgian to insure the lean breeds through, he said.

SEMEN AVAILABLE • SPECIALIZING IN BLACK GENETICS

ALWAYS READY TO MEET YOUR NEEDS FOR ALL NATURAL AMERICAN BLUE BEEF

CALL FOR A FREE CATALOG 1-800-830-2354 AND VISIT OUR

WEBSITE WWW.BELLEBROOK.COM

BETTER FLAVOR • LESS FAT • MORE TENDER



P.O. Box 631123
Nacogdoches, TX 75963
Phone: 936-564-7889
Fax: 936-569-6641
Contact: Stanley Jones



TUDOR OAK FARMS

"The Nation's Leading American Blue Genetics"

OUR HERD IS 100% ELITE STATUS



TOF DAFYDD

**Congratulations to Larry & Sandie Hull, Ardmore, OK.
TOF DAFYDD has been added to their breeding herd.**

**He Combines the Best
Low Birth Weight
Genetics In the World!!!!**

- **Ingenieux du Stordeur**
- **Hebreu**
- **Highgrove**

**And Some of the
World's Best Genetics**

- **Opticien D'Ochain**
- **Dafydd D'Ochain**
- **Gribouille**

**Small Calves, Small Birth Weights!
Semen and Embryos Available**

Harold, Geraldine,

**Jonathan, Megan, Grant, Justin & Vi Brubaker
215 Back Creek Church Road
Asheboro, NC 27205**

Email: hjbrubaker@yahoo.com

Cell 336-302-4663

336-629-4202 • 336-629-2603 Fax

www.bluefarm.net

